RADIO
SERVICE & REPAIRS
by Highly Skilled Experts only
MODERATE CHARGES
PIGOTT
& CO. LTD.
DUBLIN
CORK SLIGO

TINGS & SALES
N LOW, LTD.
GRAZING LETTING
EN, FOXROCK.
d to LET BY AUCTION, on
WEDNESDAY NEXT, 1st
o'clock, 150 Acres of above
in divisions of from 6 to 25
ul 30th November, 1938.
ONSHAUGHLIN,
MEATH
lent Grazing, well herded,
to Let Privately up to 30th
LIVESTOCK SALE
SDAY NEXT,
NOVEMBER.
ing at 1 o'clock.
150 HEAD, and include
ed Stores and Milch Cows.
CATTLE SALE,
IA STREET, DUBLIN,
ON
SDAY NEXT,
DECEMBER.
Cheviot Ewes, flocked with
ficik Ram
, LTD., M.I.A.A.,
STREET, DUBLIN.
F WESTMEATH.
UNT HOUSE
LANDS.
PUBLIC AUCTION, by in-
the Irish Land Commission,
s of Sale, on WEDNESDAY,
CEMBER, 1937, by Messrs.
Auctioneers, at their SALE-
at the hour of 12 o'clock,
SCRIPTIVE PARTICULARS,
Part of the Lands of Bally-
25a. 1r. 14p., statute measure,
the Mansion House and Out-
ar Rosemount House, situate
Ecastel and County of West-
E SIMPLE.
Commission will make an
the purchase of the Fee
y, pursuant to the provisions
ase Acts, repayable by an
6d. which will be subject to
as the Purchaser is entitled
cts 1935-1936. The Lands
to such advance and the
espect thereof.
which is situated about 4½
of Moate, is a three-storeyed
sent. The House contains
our bedrooms and three ser-
n, dairy, pantry and store.
consist of stabling (2 box
g five box stalls, three sheds
house, garage, cowhouse and
upplied by means of a pump,
elling tank for use of house,
ation of the Buildings is £20,
3 10s. 0d.
per cent Auction Fees.
ulars and Conditions of Sale
UCTIONEERS; or to
LY, Solicitor to the Irish Land
on, 21 Upper Merrion street,
W.H.Co.
F MAYO.
OWN HOUSE
LANDS.
PUBLIC AUCTION, by
the Irish Land Commission,
s of Sale on THURSDAY,
EMBER, 1937, at the TOWN
LA, by Mr. JOHN MORAN,
on, at the hour of 2 o'clock
SCRIPTIVE PARTICULARS,
part of the Lands of Abbey-
acres and 20 perches statute
uts, with the Dwellinghouse
eon, known as Abbeytown
the Barony of Tirawley and
in Fee Simple. Abbeytown
own of Crossmolina and is
the nearest railway station.
storeyed building, with slated
ingroom, drawingroom, three
mall bedroom, two servants'
om kitchen, pantry, scullery
arched
sist of a storehouse, with
and byres and a carthouse,
aluation of the buildings is
the lands £7 0s. Od. (ap-
per cent. Auction Fees.
ulars and Conditions of Sale
TIONEER; or to
LLY, Solicitor to the Irish
mission, 21 Upper Merrion
blin.
W.H.Co.

TIPPERARY, S.R.
CASTLE AND
NDS.
PUBLIC AUCTION, by
the Irish Land Commission,
of Sale, on the LANDS, on
of DECEMBER, 1937, by
Auctioneer, Mitchelstown, at
k p.m.
CRIPTIVE PARTICULARS,
that part of the Lands of
ting 207 acres of woods and
easure, or thereabouts, with
es thereon known as Gaity
Barony of Iffa and Offa
pperary, held in Fee Simple,
situated seven miles from
arest town and railway
is a slated building, with
e situated in a Glen, with a
is approached by two long
gn woodland. It contains
een bedrooms, five servants'
and six lavatories. The
ted, and consist of stables
arage and storehouse. The
of tanks supplied by force
ed in close proximity to a
and the South Tipperary
in convenient reach.
been separately valued.
ser cent. Auction Fees.
ars and Conditions of Sale
IONEER; or to
LY, Solicitor to the Irish
mission, 21 Upper Merrion
blin.
W.H.Co.

ND LANDS.
L. LET,
HOUSE, STABLES AND
GARDENS and 9a.3r.30p.
LANDS OF CLASHLEIGH,
GHBEG, GLOGHEEN, and
ining Country, near 3 Packs
G AND SHOOTING.
ery is magnificent. An
nects direct with the cross-
and Waterford. Stabling
Garage. COTTAGES for
pply to:
FFE, Esq., Clashapooca,
Co. Tipperary.
240 Os. Od. PER ANNUM,
sidential and Business Pro-
extending and important
in, south side, within 4
nd under leases for 900
25 per annum.
e of Shops (General and
Cottages, held by tenants
years unexpired), and to
nts, bringing in a gross
.....£313 18 0
£25 0 0
48 18 0 73 18 0
RENT ... £240 0 0
Valuation of above Pro-
ars.
tions of Sale from
LLAN & SON, Solicitors,
street, Dublin

TO LET.
's, KILMAINHAM.
TO LET.
of Public Works invite
up to 30th November,
Field (about 15 statute
rked "Royal Hospital,
to the undersigned, will
not later than, 12 o'clock
th day of November, 1937.
not be bound to accept
GEO. P. FAGAN,
Ronaf.
TIBLI
e),
EIREANN
OF DEFENCE
DROME LANDS.
TO LET.
the Grazing of 40 acres
statute measure, of the
avenient to the City of
m 1st January, 1938, to
nder will not necessarily
on the prescribed form,
nd an application to:
fence (Lands Branch),
Dublin, N.W.5.
te, but not later than,
ece mber, 1937.
W.H.Co.
BSCRIPTIONS TO THE
TIMES.
Advance
Home and Foreign.
.....£1 19 0
..... 0 19 8
..... 0 9 9
the Irish Times, Limited,
estmoreland street, in the
and City of Dublin.
BER 27, 1937.

CITY EDITION

The Irish Times

PRICE TWOPENCE. DUBLIN, MONDAY, NOVEMBER 29, 1937. VOL. LXXIX. NO. 25,081.

ANDREWS & CO.
SPECIAL OFFER IN GOOD CLASS WINES.
CLARET, PURE BORDEAUX 2/-
SHERRY, PALE or GOLDEN 4/6
MARSALA, PALE - - - - - 4/6
BURGUNDY, BEAUNE - - - 4/-
PORT, OLD TAWNY - - - 4/6
19 & 20 DAME STREET, DUBLIN

IRISH CALENDARS
FOR
FRIENDS ABROAD
Combridge Ltd.
18 & 20 GRAFTON STREET

BROADCASTING—PAGE 4

Births, Marriages, and Deaths (which in all cases must be authenticated), 3 lines, 2/6; each additional line, 1/0.

Irish Times 'Phone Numbers. — Dublin (31 Westmoreland Street) — 76555; Cork (15 Cook St eet)—1506; Limerick (6 William Street)—472; Belfast (58 Donegall Street)—21787; London (69 Fleet Street)—Central 4350.

BIRTH.

LAVAN—November 22, 1937, at Stella Maris Nursing Home, to Constance, wife of Doctor Sean Lavan, Medina, Terenure, a daughter.

MARRIAGES.

DUNLOP and LYNN—October 30, 1937, at Drumcondra Parish Church, by the Rev. E. M. Harris, M.A., Rector of Groomsport, County Down, uncle of the bridegroom, assisted by the Rev. C. J. Tyndall, M.A., Rector of the Parish, Robert Keith Dunlop, B.A., LL.B., T.C.D., elder son of Mr. and Mrs. Robert A. Dunlop, 3 Upper Prince Edward terrace, Blackrock, County Dublin, to Eleanor Bruce, elder daughter of the late Alexander McIlroy Lynn and of Mrs. Lynn, Homefield, Home Farm road, Dublin.

FITZGERALD and GARRATT—October 8, 1937, in London, Nicholas Fitzgerald to Clodagh Garratt.

DEATHS.

ALLELY—November 27, 1937, at 9 Temple Park avenue, Blackrock, Frances, beloved wife of John Allely. "Peace, perfect peace." Funeral private

BYRNE—November 28, 1937, at St Vincent's Hospital, Ellen M. Byrne (daughter of the late David Plummer), of 49 Killester avenue, Killester. Deeply regretted. Removal from hospital at 6.15 p.m. to-morrow (Tuesday) evening, for St. Brigid's Church, Killester. Funeral at 10.30 a.m. Wednesday, to Glasnevin

DALTON—November 27, 1937, at her residence, 72 Upper Leeson street, Elizabeth, widow of Michael d'Alton, solicitor, in her 93rd year. R.I.P. Funeral (private) after 9 o'clock Mass to-day (Monday), Church of the Sacred Heart, Donnybrook.

DIXON—November 26, 1937, Joseph Francis Dixon, M.A., M.D. Littlethorpe House, Ripon, late Medical Superintendent of the City Mental Hospital, Leicester. Funeral to-morrow (Tuesday), November 30th.

FERNS—November 24, 1937, at her residence, 82 Ranelagh road, Mrs. Mary Ferns. Interred in Mount Jerome 27th instant. R.I.P. Deeply regretted by her family.

FURLONG—November 26, 1937, at Mandeville, Foxrock, Mary G. Furlong, widow of N. Furlong, M.D., formerly of Lymington, Enniscorthy. Funeral (private) to-day (Monday).

KELLY—November 28, 1937, at her residence, Conyborn Edenderry, Susan, widow of the late George Kelly, aged 90 years. Deeply regretted by her sons and daughters. Funeral to Edenderry to-morrow (Tuesday) 2 o'clock

MITCHELL—November 24, 1937, at the residence of her cousins, Kilcooney House, Portarlington, Elizabeth Adelaide, daughter of the late Adam Mitchell, The Cottage, Durrow, Tullamore, aged 75 years. Interments took place at St. Paul's Church, Portarlington, Friday, 26th.

O'HEA—On Thursday, November 25, 1937, at 23 Lower Leeson street, Alice O'Hea, Professor R.I.A.M. (retired), youngest daughter of the late James O'Hea, Barrister-at-Law, Crown Prosecutor, Munster Circuit. R.I.P. Funeral (private) after 10.30 o'clock Mass, University Church, to-day (Monday), November 29

PETAVELL—November 27, 1937, at Beech Lodge, Warrenpoint, Emily Ivy Petavell.

SHERRY—November 27, 1937, at her residence, 77 Cabra road, Dublin, Mary Teresa, eldest daughter of the late Michael and Mary E. Sherry, of Usher's quay. R.I.P. Deeply and deservedly regretted by her sorrowing sisters and relatives. Remains will be removed this (Monday) evening to St. Peter's Church, Phibsborough, at 7 o'clock. Funeral to-morrow (Tuesday), after 9 o'clock Mass, to Goldenbridge Cemetery

ANNOUNCEMENTS received late for this Column will be found on Page 6.

IN MEMORIAM.

BARLOW—Twelfth Anniversary.—In loving memory of my dear mother, Jane Barlow, who died 29th November, 1925, at her residence, 22 Island street. "Until the day break and the shadows flee away." Inserted by her loving daughter, son-in-law and granddaughter.

DOONEY—November 28, 1932. In loving memory of dear father.—Marion and Mabel.

DOYLE—In loving remembrance of my dear husband, J. A. Doyle, M.P.S.I., of 363 North Circular road, Dublin, who passed away November 29th 1933. Ever remembered by his loving wife.

GERRARD—In loving remembrance of our darling mother, called Home the 28th November, 1933. "Until we meet."

HEALY—In ever-loving memory of my dear husband, Thomas J. Healy, called Home November 29th, 1935. "We've no abiding city here."

HEALY—In loving remembrance of my dearly-loved father, Thomas J. Healy, called Home November 28th, 1933. "With Christ."—Olive.

HENDY—Second Anniversary—Isabella Hendy, Raheenduff House, Stradbally, Co. Leix, who entered into rest on 29th November, 1935

"On this date the Good Shepherd laid his hand,
Upon the noblest of our household band."

Inserted by her three loving friends.

KENNY—In sad and loving memory of our dear mother and wife, Rachel Kenny, who departed this life on November 29, 1936, at her residence, Annarose, Portarlington "Safe in the arms of Jesus." Sadly missed by her loving husband and children.

McCULLOUGH—Fourth Anniversary—In memory of Mr. A. M. McCullough, who died November 29th, 1933. "Too good to be forgotten."—Martin Carr.

MARTIN—In loving memory of Arthur Martin (P.A.S.I.), accidentally killed 29th November, 1913, younger son of J. L. and C. G. Martin, 13 Clareville road, Rathgar.

SHERLOCK—In ever-loving memory of my beloved husband, Freddie, called to Higher Service November 25th, 1934. "Never forgotten."—Alice.

SMITH—In loving memory of our dear sister, Annie, who fell asleep on the 28th November, 1928.

NICHOLS
'Phone 62607 Estbd. 1814.
COMPLETE FUNERAL FURNISHERS.
LOMBARD STREET (WESTLAND ROW).
Coffins, Hor.e and Motor Funerals, etc.
PRIVATE MORTUARY

FUNERAL REQUISITES OF EVERY DESCRIPTION.
1838 WALLER, 1937
DENZILLE STREET (Re named Fenian Street), MERRION SQUARE.
PRIVATE MORTUARY.
DAIMLER MOTOR HEARSES AND CARS.
'Phone 61275 Wires: "Undertakers, Dublin."

MILLER AND CO., LTD., BRAY
FUNERAL DIRECTORS Superior Motor Hearses.
'Phone: Bray 117. Wires: "Collier, Bray."

Watson Wreaths
Telegrams—Quickness, Dublin. 'Phone 44258.
WATSON'S
31 NASSAU STREET.
Nurseries, Killiney.

FARRELL'S
FUNERAL AND CARRIAGE ESTABLISHMENT.
SALOON OR MOTOR HEARSES.
No Agents or Branch Offices. ONLY ADDRESS:
66 MARLBOROUGH ST., DUBLIN. 'Phone 43426.

POSTAL LOANS
£20 to £10,000
LOANS SENT BY POST DAILY
In sums of £20, £30, £40 £50, and £100, without interview and without security, to all persons in assured positions, merely on their own signatures, in strictest confidence.
NATIONAL FINANCE CO., LTD.,
83 Middle Abbey Street, Dublin.
'Phone 43780.

LOANS BY POST DAILY
To any part of Ireland. With or Without Security. Strictly Private and Confidential.
M. BOLAND
68 Charlemont St., Dublin
(Old Established Firm) 'Phone 51725.

LIVERPOOL
Weekly Irish Times
ON SALE HERE
ON WEDNESDAY AFTERNOON
at the following addresses:—
Messrs. SMITH and Son, Hornby House, Tithebarns St.; Messrs. Wyman's BOOKSTALL, Lime St. Station; Messrs. DOWLOW and CO., Dawson St.; Messrs. DWYER DOYLE, Irish Depot, 13 Scotland Place.

THE BEST WEEK-END PAPER FOR DUBLIN is Posted the "WEEKLY IRISH TIMES." Last Edition on Sale every Saturday Morning. Price Twopence.

MISCELLANEOUS.

MR. RAMSAY hopes that his former Customers will take their Orders for Cut Flowers, Wreaths, Bouquets, etc., to MESSRS. WATSON, 31 NASSAU STREET, now that he has retired.

ADELAIDE HOSPITAL gratefully acknowledges an anonymous gift of £50

WHEN visiting Kingstown call at McKEONE'S, The Corner Shop for Tasmlese Tea

SECRETARY to Professional or Business Man—Young Lady, with much ability and several years' experience Shorthand, Typing, Filing, Interviewing. Address "Z 2930, Lady," this office.

JOHN C. PARKES and Sons, Ltd., Coombe, Dublin. BARBED WIRE, GALVANISED and BLACK FENCING WIRE, BAR IRON. WHOLESALE ONLY

AN American Financial Expert of wide experience would act in an Advisory capacity to a substantial Investor in American securities. Recent losses in that market can be recouped by judicious selections. Address "Z 2976, Financial," this office.

BOOTH BROS., South King street, as non-trial Engineers can advise their clients the best Appliances for all Engineering purposes.

WANTED, large quantities of Pebble, graded from ¼" to 2", for the manufacture of concrete pipes. — WEATHERWELL LIMITED, Clondalkin.

PRAMS—Distinctive, light and easy running. Write for Illustrated Price List.—THE BABY CARRIAGE CO., 129 Stephen's Green.

BROOKS, THOMAS AND CO., LTD., DUBLIN. "ELSAN" INDOOR CLOSET (Chemical). ABSOLUTELY ODOURLESS. For buildings which have no water supply.

SHOP and Basement, best position in Dublin (Grafton street), and capable of immense possibilities, to be Let to really solvent tenant at economic rent. Genuine inquiries only dealt with. Apply BATTERSBY, 39 Westmoreland street, Dublin

ANNE LYNCH'S TEAS

FURNITURE AUCTIONS CONDUCTED — JAMES H. NORTH & CO., Auctioneers, Grafton street. Established 1829

DISTINCTIVE QUALITY FOOTWEAR. LADIES' AND MEN'S SHOES TO MEASURE. Only Best Materials Used. L. J. WATKINS, 77 and 78 DAME ST., DUBLIN

LINCOLN ELECTRIC WELDING PLANTS AND ELECTRODES.
HEITON, George's Quay.

LADIES, Your next Perm will please if you have first used McMaster's Hair Restorer. Gives lustre and promotes growth. 3/6 bottle, all chemists; or, post free, 9d. extra, from makers, McMaster Hodgson & Co., Ltd., Carel Street, Dublin.

TO LET, Half Premises, suitable for Private Office or Agency, Stephen's Green vicinity. Replies to "Z 4671, Premises," this office.

YOUR MIND WILL BE AT EASE when you know you have given your order for Christmas early, and that it will not be delivered until the date you have named. Order early, no matter how small. If you are not already a customer, our reputation for over 100 years should give you confidence. Price List gladly on request.
MORGAN'S (Opposite the Mansion House), 36 DAWSON STREET, DUBLIN. 'Phone 44133.

BRINDLEYS, STATIONERS, 22 NASSAU STREET. Private Christmas Cards. Inspect our Sample Books, 9 a.m.—6 p.m.

STEWART INSTITUTION FOR MENTALLY DEFECTIVE CHILDREN. — The Voting Papers for the Election of 10 Pupils on 13th December have been issued. Voters whose papers may not have come to hand are requested to apply at once to the Secretary at the Office, Palmerstown, Co. Dublin. A subscription of 10/6 gives One Vote, a donation of £5 5/- a Life Vote. Covenanted Subscriptions—The Committee of Management earnestly requests that Subscribers who have received particulars regarding Covenanted Subscriptions, and who have not considered the matter, will do so, and join with others in helping the Institution by signing the Covenant Form and returning same to THE SECRETARY.

CHINA AND JAPAN. A S these countries appear prior to recent annexations, folder Map in cover, price 3d., by post 5d., can be had at Head Office, Irish Times, Ltd. Westmoreland street, Dublin

VALUATIONS OF FURNITURE, HOUSE PROPERTY, etc., made for Probate and all purposes.—JAMES H. NORTH & CO., Valuers, Grafton street.

IRISH MANUFACTURED SHEET GLASS. ALL THICKNESSES IN STOCK OR CUT SIZES.
THOS. DOCKRELL, SONS & CO., LTD., DUBLIN.

TULLAMORE—The "Irish Times" the "Weekly Irish Times," and the "Irish Field" can be had at 7.30 o'clock each morning from Mr. M. F. GORRY, Harbour street.

BOILER and Copper Cylinder, as new, with some piping, for Sale; very suitable for heating and supplying hot water to private house, greenhouse or shop, etc. Apply CRAIGIE BROS. Merville Dairy, Clanwilliam place.

SHIPPING.

EGYPT, INDIA & CEYLON
BY ELLERMAN'S
CITY & HALL LINES.

	L'pool	M'ch'r	Destination
City of Canterbury	Dec. 15	Dec. 22	Bombay & Karachi
City of Benares	Jan. 26	Jan. 26	Bombay & Karachi
City of Marseilles	Jan. 29	—	Colombo & Calcutta
City of Venice	Feb. 3	Feb. 10	Bombay & Karach

SOUTH AFRICA.
BY ELLERMAN & BUCKNALL LINE.

S.S. C. of Paris	Dec. 11	London via Madeira to	C. Town, P. Eliz'th, E Lon, Natal, Lourenco Marques and Beira Not calling Beira
C. of Exeter	Jan. 8		
C. of Nagpur	Feb. 5		
C. of London	Mar. 5		

LONDON: 104-6 Leadenhall St., E.C.3. Tel. Ave 2424
LIVERPOOL: Tower Building, " Cent. 3840
GLASGOW: 75 Bothwell Street, " Cent. 9222

BLUE STAR LINE
The World's Fine Weather Route
ARGENTINA & BRAZIL.
Luxurious Comfort. No Emigrants. No Second Class
RIO DE JANEIRO, SAO PAULO, MONTEVIDEO, BUENOS AIRES.
Via Lisbon and Madeira From London.
"ANDALUCIA STAR" Dec. 11, Feb. 12 & Apl. 23
"ALMEDA STAR" ... Jan. 15, Mar. 12 & May 14
"AVILA STAR" ..... Jan. 22, Mar. 26 & June 4
BLUE STAR LINE, London, 3 Lower Regent St., S.W.1, or Hewett's Travel Bureau, Dublin, Irish Travel Agency, Dublin; Thos Cook & Son, Dublin and Belfast; Little, Whiting & Tedford, Ltd.; and McCalla & Co., Belfast; or Agencies

BURNS & LAIRD LINES
(Incorporated in Scotland)
DUBLIN GLASGOW SERVICE.
WEEK ENDING DECEMBER 4th.
MONDAY, WEDNESDAY, THURSDAY AND SATURDAY, At 6.30 p.m.
NO SAILING ON TUESDAY OR FRIDAY.
All Passengers, Luggage, Goods and Live Stock carried subject to conditions specified on the Company's Sailing Bills.
General Offices: 75 NORTH WALL. 'Phone 71621
Passenger Office: 15 WESTMORELAND STREET
'Phone—21345 Telegrams—"Burnslaird."

SEA TRIPS & TOURS.

SUMMER RETURNS on a
WINTER CRUISE
ROUND THE WORLD, WEST INDIES, SOUTH AFRICA, SOUTH AMERICA, INDIA and THE FAR EAST, etc.
For Programmes Apply
AMERICAN EXPRESS
116 Grafton Street . . . Dublin
Carry American Express Travellers' Cheques.

"IRISH TIMES" BRANCH OFFICE,
6 WILLIAM STREET, LIMERICK.
ADVERTISEMENTS CAN BE HANDED IN FOR INSERTION IN FOLLOWING DAY'S ISSUE.

AUSTIN PUTS DEPENDABILITY FIRST
Lincoln and Nolan, Ltd., 57/58 Lower Baggot Street, Dublin, are now able to offer almost
IMMEDIATE DELIVERY
of all models, and cordially invite inspection of the new cars for 1938 in their showrooms.
DEPENDABILITY PUTS AUSTIN FIRST

MISCELLANEOUS.

£155 obtainable BUYS a Morris 5 cwt. Van—the most efficient and economical Delivery Van C.P.F. Budget Plan Terms extended.—G. A. BRITTAIN, LTD., Morris Assembly Works, Portobello, Dublin.

Patterns willingly sent free on request

How long are a man's arms?

It all depends, of course, on the man. But many makers of ready-to-wear shirts don't seem to realise this. They imagine all men who take the same size in collars have arms of the same length and bodies of exactly the same size also. At least most of them make their shirts on that basis. Which is the reason why only one man in 1,000 wears a shirt that really fits him.

Now a Seale made-to-measure shirt is made expressly for you. It conforms to your figure in every detail. It brings you new comfort . . . new ease . . . new freedom of movement . . . because it fits you.

And in Seale's shirtings you can secure exclusive designs and unusual materials that you can never get in ordinary shirts. Yet they're not expensive. Prices range from 13/6 per shirt.

Seales E. & W. SEALE LTD
WESTMORELAND STREET, DUBLIN

HOTELS AND HOLIDAY RESORTS.

FOUR COURTS HOTEL,
INNS QUAY, DUBLIN.
100 BEDROOMS with Hot and Cold Water.
BED AND BREAKFAST,
7/6
LOUNGES. RESTAURANT.
ELECTRIC ELEVATOR. FREE GARAGE.
MOTOR CARS FOR HIRE.
'Phones—23021/2. Manager 22955.
Wires—"Excel, Dublin." H. G. KILBEY, Managing Director

5 MINUTES' WALK FROM
WESTLAND ROW.
MODERATE CHARGES. FULLY LICENSED
H. and C. Water. Central Heating. Lift.
Night Porters.
POWER'S HOTEL AND BUSWELL'S HOTEL,
KILDARE STREET, DUBLIN.

ENGLAND.

TORQUAY—TOURAINE HOTEL. 40 Rooms. H. and c. Central Heating. Bridge 9's to 4 gns.

LONDON.

LONDON—DEAN HOTEL, Oxford St., W. Centre of shops, theatres. Room, bft., bath; attendance. Single room fr. 8/6, Double fr. 16/-; h. and c. water all rooms. 'Grams: "Teldeanho Rath," London.

LEGAL NOTICES.

STATUTORY NOTICE TO CREDITORS.
In the Goods of
LOUIS BEWLEY, late of Glencarn, Foxrock, Co. Dublin, Biscuit Manufacturer, Deceased.
Notice is hereby given, pursuant to the Statute 22 and 23 Vic., Cap. 35, that all persons having any claims or demands against the estate of above Deceased, who died on the 7th day of December, 1936, are hereby requested on or before the 12th day of January, 1938, to furnish particulars of such claims or demands to the undersigned Solicitors for Edward Cibborn Bewley, Esq., of Glenheather, Carrickmines, Co. Dublin and William Frederick Bewley, Esq., of Sandford Hill, Ranelagh, Dublin, the Executors named in the Will of the said Deceased, to whom Probate thereof was granted forth of the Principal Probate Registry of the High Court of Justice, Saorstat Eireann, on the 7th day of April, 1937.
And Notice is hereby further given that after the said 12th day of January, 1938, the Executors will proceed to distribute the assets of the said Deceased, having regard only to the claims and demands of which particulars shall have been furnished as above required.
Dated this 24th day of November, 1937.
A. & L. GOODBODY, Solicitors, 24 Dame street, Dublin.

STATUTORY NOTICE TO CREDITORS.
In the Goods of
WILLIAM MURPHY, late of 58 Upper Leeson street, Dublin, Deceased.
Notice is hereby given, pursuant to the Statute 22 and 23 Victoria, Cap. 35, that all persons claiming to be creditors of, or otherwise to have any claims or demands against the estate of the above-named deceased who died on the 27th day of February, 1936, are hereby required, on or before the 29th day of December, 1937, to furnish (in writing) particulars of such claims or demands to the undersigned Solicitor for the Executors, to whom Probate was granted forth of the Principal Probate Registry, High Court of Justice, Saorstat Eireann, on the 9th day of July, 1936.
And Notice is hereby given that after the said 29th day of December, 1937, the said Executors will proceed to distribute the assets of the said deceased, regard being had to claims then received.
Dated the 29th day of November, 1937.
VALENTINE E. KERWAN, Solicitor for the Executor, 3/5 Suffolk Street, Dublin.

P. MURPHY,
DIRECT IMPORTER
15 D'OLIER STREET.
Per Ton
BEST ORRELL 80/-
BEST WIGAN 46/-
WALSEND SAFFIRE 45/-
NUTS 45/-
KITCHEN RANGE NUTS 44/-
BEST KITCHEN 44/-
LESS 2/- PER TON FOR CASH WITH ORDER
Double Screened and Hand Picked
COUNTRY PRICES ON APPLICATION.
TURF SELECTED QUALITIES STOCKED.
Wires: 'Phones:
Rosskelle, Dublin. 71758/9 61911

JAMES GIBSON & SON,
PAINTING & DECORATION
50 MARY STREET, DUBLIN.
Phone—ic. 21236

CORK BRANCH OFFICE,
15 COOK STREET,
ADVERTISEMENTS RECEIVED
UNTIL 3 p.m. EACH DAY
FOR INSERTION IN NEXT DAY'S ISSUE.
'Phone: Cork 1506. Office Hours: 9 a.m. to 6 p.m.

IRISH CIVIL SERVICE PERMANENT BUILDING SOCIETY.

ESTABLISHED OVER SEVENTY YEARS.

ASSETS OVER £684,000.

LOANS GRANTED FOR HOUSE PURCHASE IN DUBLIN AND SUBURBS.

H. G. RYDER, Secretary.

25 WESTMORELAND STREET, DUBLIN, C. 4.

COALS.

WALLACE BROS., LTD.
PRESENT CITY PRICES.
Per Ton
BEST ORRELL... 50/-
BEST WIGAN ... 46/-
BEST NUTS 44/-
BEST KITCHEN.. 44/-
LESS 2/- PER TON FOR CASH WITH ORDER
All coals screened and free from slack.
COUNTRY PRICES ON APPLICATION.
TURF ALL QUALITIES AT LOWEST PRICES
23 WESTMORELAND STREET
STEAM COALS. COKE. STOVE ANTHRACITE
Telephone 61049 Dublin

CONTRACTS.

CORPORATION OF DUBLIN.
TENDERS FOR CHAIN LINK FENCE.

Tenders are invited for the Supply and Erection at Nutley Lane Stillorgan Road, of 680 lin. yards (approximately) of Galvanized Chain Link Fencing, with Standards, Straining Posts, Gates, etc.
Specification, Conditions of Contract, and Drawing may be obtained on application to the City Treasurer, Exchange Buildings, Lord Edward Street, Dublin, subject to a deposit of 5/- (not returnable).
Sealed Tenders, addressed to the City Manager and Town Clerk, Streets Section, 29 Castle Street, Dublin, endorsed on cover "Tender for Chain Link Fencing," must be delivered not later than 12 noon on THURSDAY, 9th December, 1937.
P. J. HERNON,
City Manager and Town Clerk.
Dublin, 29th November 1937.

CORPORATION OF DUBLIN.
TO BUILDING CONTRACTORS.

Tenders are invited for Painting and other Alterations to Ground Floor (Shop) No. 3 Dame Street. The work will be subject to the usual Corporation Conditions of Contract, copy of which may be inspected at the City Architect's Office, Exchange Buildings, Lord Edward Street, where Specification and Form of Tender may also be obtained.
Sealed Tenders, endorsed "Tender for Alterations, No. 3 Dame Street," are to be addressed to the City Manager and Town Clerk, Streets Section, 29 Castle Street, Dublin, and delivered not later than 12 noon on FRIDAY, 10th December, 1937.
P. J. HERNON,
City Manager and Town Clerk.
Dublin, 29th November, 1937.

ST. PATRICK'S HOSPITAL
(FOR NERVOUS AND MENTAL DISEASES),
JAMES'S STREET, DUBLIN.
This Private Mental Hospital is adapted for the Curative Treatment of all forms of Nervous and Mental Affections.
Situated on the western outskirts of Dublin in extensive grounds.
Many Patients enter as Voluntary Boarders for periods of Treatment.
Resident Medical Staff. Fully qualified Nurses.
An annexe recently built has been equipped to provide Dental Electro Therapeutical, and Ultra Violet Ray Treatment, etc
For particulars and terms apply to
RESIDENT MEDICAL SUPERINTENDENT
'Phone: Dublin 21095 21096

FOR SENDING ABROAD TO FRIENDS the best Irish Paper is the "WEEKLY IRISH TIMES." Price Twopence.

Great care is taken that Advertisements in all parts of this Paper appear Correctly, but no liability is taken for any Error in or Omission of any Advertisement and the Proprietors Reserve the Right to Omit or Alter any Advertisement, ex matter where or by whom accepted.

SCALE OF CHARGES FOR SMALL CLASSIFIED ADVERTISEMENTS

12 Words or under 1/-
Every Succeeding Word One Penny.
4 Consecutive Insertions FOR Price of 3
When Prepaid

This Concession does not apply to Advertisements set in display form or placed contrary to our Classification

Box Office address counts as three words if replies are to be called for at Head Office, or if they are to be sent by post or called for at any Branch Office as four words. Postage extra. Replies can be obtained on presentation of ticket between the following hours—Monday to Friday, 9 a.m. to 6.30 p.m.; Saturday, 9 a.m. to 6 p.m. At no other time can letters be given out.

Advertisements not prepaid are charged for at a minimum of 5/- per insertion.

Publication of these Advertisements is not guaranteed on any particular day.

As a letter addressed to initials or to Christian or fictitious names at a Post Office will not be dealt with but immediately sent to Dead Letter Office, Advertisements with such addresses will not be inserted.

BANK AND MATRIMONIAL ADVERTISEMENTS IN THESE COLUMNS 12 PER LINE.

Money Orders Notes, ORIGINAL Testimonials or other Documents should not be enclosed with replies to Advertisements.

The Reply Boxes not being intended for Trade Lists, Circulars or Samples, envelopes containing same will not be delivered and no responsibility is undertaken for accidents omissions or mistakes.

IRISH TIMES LTD.,
WESTMORELAND STREET, DUBLIN.
'PHONE 76555.

BRANCH OFFICES:
RATHMINES—Castlewood avenue. 'Phone Rathmines 91951
BELFAST—58 Donegall street ... 'Phone 21787
CORK—15 Cook street ..... Cork 1506
LIMERICK—6 William street 472
LONDON—69 Fleet street, E.C.4...Central—4350
MANCHESTER—Winter's Buildings, 30 Ann street ..... Blackfriars—6343

SITUATIONS VACANT.

A BUSINESS Training at Skerry's College, 76 Stephen's Green, qualifies for the best posts. Prospectus free. T

CAPABLE GIRL to take charge of Office; ledger, typewriting, shorthand, smart at figures. Reply, experience and wage expected, D 377, this office. 24 A

CHINA and Glass Department—Capable SALES WOMAN REQUIRED in city business establishment. Apply by letter, giving full particulars, with copies of papers, stating age, experience, wages, etc., to D 371, this office. 24 A

JUNIOR OFFICER ASSISTANT (Male) REQUIRED for city office; must be efficient typist and accurate at figures.—D 516, this office. 27 D

PRINTER REQUIRED immediately, competent Machine Minder (T.A.), accustomed high-class work, Miehles and Cossar; provincial town, Grade 4; wages £4 weekly. Address "Z 2941, Printer," this office. 26 A

PERSONS REQUIRED, spare time occupation. Rates of pay and details, write Melton Manufacturing Co. (Dept. 117), Melton road, Leicester. 25 C

WANTED, JUNIOR LADY CLERK, good education, state age, school, and enclose copies references, if any.—D 447, this office. 26 B

WANTED, country GIRL, COMPANION HELP, assist all household duties; comfortable home. Address, stating salary, send copies references, "Z 2966, Help," this office. 27 D

WANTED for Midlands, MOTHER'S HELP (R.C.); two boys, 9 and 11; assist housework; maid kept; must be well recommended. Address "Z 2965, Help," this office. 27 D

WANTED immediately, smart, pushing SALESMAN, Protestant, Fancy Goods, Furniture, etc.; send copies references, salary (indoor). Address "Z 2975, Salesman," this office. 28 B

WIRELESS TELEGRAPH OPERATOR REQUIRED, with first or second class certificate, for foreign serving vessel; age not over 40. Address fully, with copies testimonials, "Z 2977, Operator," this office.

YOUNG LADIES to COLLECT ACCOUNTS and SELL; good salary and commission; state age, experience.—D 370, this office. 24 A

YOUTH WANTED, 14 to 16 years, to do small Bread Delivery and odd jobs in the house; permanent job. Write Stelton, 88 Crookes, Sheffield, 10. 24 F

YOUNG Lady wants Lady Companion for Christmas at first class hotel; pay own expenses.—D 408.

MONEY, PARTNERSHIPS, INVESTMENTS, ETC.

ADVANCES on Jewellery, Plate, Furniture, etc.—Norman, Pawnbroker, Westaven street opposite Four Courts, Dublin. 'Phone 71900 T

AGENT Loans—Cash Advanced immediately, £10 upwards, strictly private, with or without security; post dated cheques accepted, bills discounted.—M. Lee, 15 Charlotte street, off Harcourt road, Dublin. 'Phone 51184 T

ADVANCES, £10 upwards, by post if desired.—A. Elkan, 48 Aungier street, Dublin. Established since 1909. 8 21

CASH Advances, £20 and upwards, without security, private and confidential, to any part of Ireland.—Central Trust, Ltd., 17 Clare street, Dublin T

CASH Advanced, £10 and upwards, with or without security. — S. Motworlie, 34 Exchequer street, Dublin. T

CASH Advanced, £5 upwards—I. and J. T

FORD VANS

5 cwts model £140

15 cwts model £210

CARRIAGE EXTRA.

FOUR WEEKS TO CHRISTMAS AND YOUR DELIVERY VAN MAY NOT STAND THE RUSH—WHAT THEN?

We can offer delivery from stock of Ford Cars, Trucks and Vans.

THE WORLD'S BEST VALUE

R. W. Archer & Co. Ford Main Dealers

65 LR. MOUNT ST. 75 S. CIRCULAR RD. DUBLIN

Motor Matters, Cycles, &c.

MOTOR CARS.

AUSTIN—Decide to own a dependable Austin, the care free car.—Lincoln and Nolan, Ltd., 57-58 Lr. Baggot street, Dublin Sole Concessionaires. T

AUSTIN 7 h.p. Saloon, blue, with leather upholstery, 1934 model, in good order; £75.—W. B. Crawford (Dublin), Ltd., Earlsfort Garage, Hatch street, Dublin. 25 B

A 1932 Standard, Little Nine de Luxe Sunshine Saloon, very carefully used and maintained, privately owned; taxed and insured year; £52 10/-. 19 Eaton road, Terenure. 28 D

FORD V-8, four-door, £85; Ford 24 h.p., four-door, £75; Terraplane, 16-9, four-door, £65. Good hire cars. Exchanges.—Dowling, 5 South Circular road, Portobello. 25 B

FOR Sale, 1932 Austin 7, excellent condition, new tyres, very low mileage, owner driven, taxed December.—8 Marine road, Dun Laoghaire. Telephone 510. 26 C

FORD 8 1936 Tudor sliding roof, in perfect order and first class appearance; taxed; £90 or nearest. Cabra Garage. 26 B

FORD 14-9 1933, good order; £50.—Cabra Garage. 26 B

HILLMAN 12, in splendid condition; £50.—Cabra Garage. 26 B

SECONDHAND Cars and Commercial Vehicles, large selection and keen prices; cash and easy terms. Interview us first.—Doyle's Motors, Ltd., 16 Bachelor's Walk. T

SUNBEAM (1929) 16 h.p. Saloon, in very good condition; would make ideal hiring car; cheap for quick sale.—Ashenhurst, Williams and Co., Ltd., Talbot place, Dublin. 24 F

STANDARD 1934 10 h.p. De Luxe, in perfect order, really well kept car; taxed.—Cabra Garage. 26 B

VAUXHALL 1937 Saloon, 12/14, in spotless condition, chauffeur cared; £150. Apply Major, care Thompson's Garage, Mallow. 9 24

VAUXHALL 1934 De Luxe, all new tyres, mechanically good, splendid appearance; £110.—Cabra Garage 26 B

SEND for complete list of Used Cars at reduced prices. These cars are overhauled and not merely oiled, greased and cleaned. Genuine makers' parts have been fitted, and most of our cars are ready for a new life. Below. T

REPAIRS to any make of Car carried out quickly and at reasonable prices; first class work and material; estimates free.—Huet Motors, Ltd., Lower Mount street, Dublin. 'Phone, 61517. T

1932 WOLSELEY Hornet, exceptional performance and appearance, £65 or nearest; must sell.—D 481, this office. 26 C

1933 FOUR-DOOR Saloon Ford, 14.9, sunshine roof, owner driven (doctor), will be Sold at a sacrifice price.—D 381, this office. 24 A

1935 9 H.P. Ford 4-door saloon, sunshine roof, tax paid to end of year, full comprehensive insurance to April, 1938, one owner only, perfect order, £75 or nearest offer.—Annamoe Garage, Old Cabra road. 24 A

1937 (JULY) Chrysler De Luxe Saloon, slight soiled; list price £380, accept £335; 1936 Hillman Minx De Luxe Saloon, as new, £170; easy payments or exchanges arranged.—Manley's Garage, Leinster lane (rear Kildare Street Club). 26 C

VAUXHALL 12 h.p. Saloon, first registered Nov., 1936, mileage 10,800, one owner, unscratched. Below.

TRIUMPH Gloria Sports 4 Seater, 1935 model, in beautiful condition, recently overhauled; £165. Below.

1932 ROVER 12 h.p. Coachbuilt Saloon, one owner; £65. Below.

1936 STUDEBAKER Saloon, low mileage; chauffeur kept; ideal private hire car.—W. G. Wilkinson, Limited, 16 Lord Edward street, Dublin; 'phone, 21605. 26 B

MOTOR CARS CONTINUED.

1937 MORRIS 8 Saloon, owner driven, condition as new, taxed, insured till march; £130. D 478, this office. 26 C

WANTED.

WANTED, new 10 h.p. Ford four door Saloon Motor Car. For particulars apply to the City Engineer, 28 Castle street, Dublin.

LORRIES, VANS, MOTOR AND STEAM HAULAGE

FORD V 8 1 Ton Van, one year on the road, in perfect order; tax £20 per annum, mileage 14,000; a bargain for £100.—Earlsfort Garage, Hatch street. W. B. Crawford (Dublin), Ltd. 25 B

MORRIS ten Truck, good condition, for Sale.—D 410, this office. 25 B

ACCESSORIES, TYRES, ETC.

AUTOSPARES now the foremost House in Ireland for Tyres, Batteries, 6 volts from 30/-, 12 volt from 47/6, fully charged and guaranteed; Oils, 5 gallon drums from 10/-; also special tractor Oils.—Autospares, 92 Honburh street; 'phone, 22617. 26 C

COOK'S for Tyres, Oils and Batteries, largest in Ireland, cash or easy payments; catalogues on application.—Fenian street, Westland Row, Dublin. Telephone, 62618. Branch, Merchant's quay, Cork. T

GARAGE ACCOMMODATION AND REPAIRS

GARAGE to Let, off Wicklow street, one or two cars.—Huet, Clanwilliams House, Lower Mount street, Dublin. 25 B

LOCK-UP Garages, suit small workshops, storage all kinds, from 10/- monthly.—4a Garville Avenue Garage, Rathgar, and Woodstock Garage, Ranelagh. 25 B

BICYCLES.

ASTON Kiddies' Bikes and Trikes, famous since 1896. Prices from 22 10/- or 7/2 a month. Stevens, "The Cycle King," 8 Aston's quay and 244 Rathmines road. T

B.S.A.—The World's Best Value. Any Model can be obtained, with dynamo lighting set, at 10/- deposit.—Kelly's, Bachelor's Walk. T

HERCULES Cycles—10/- secures any Model at Stevens, "The Cycle King," 8 Aston's quay and 244 Rathmines road, Dublin. T

RALEIGH, the All-Steel Bicycle. Any model, complete with dynamo set, for 10/- deposit, at Stevens, "The Cycle King," 8 Aston's quay and 244 Rathmines road, Dublin. T

CHAUFFEURS, MECHANICS.

WANTED.

RELIABLE CHAUFFEUR-HANDYMAN WANTED, married, no children; Co. Dublin; must be generally useful and highly recommended. Apply D 470, this office. 26 A

WANTED for the South side, CHAUFFEUR GARDENER, R.C., Reply, with copies of references and stating wages, to D 500, this office. 26 C

DISENGAGED.

CHAUFFEUR—Young Man, eight years present situation, shortly disengaged; highest references; capable driver and running repairs; very reliable, strict T.T.; willing and obliging.—D 349, this office. 24 A

GAELIC GAMES

FAUGHS AND ARMY BEATEN

STRONG FINISH BY GARDA IN BOLAND CUP MATCH

(BY PAT'O.)

GARDA ..... 4-3 FAUGHS 3-2

Faughs (holders) were expected to qualify for the Boland Cup final at Coolock yesterday. On the narrow and rather uneven ground the game developed into a close tackling encounter, in which the Gardas weight told. The Faughs played far below their championship form, and their front line was frequently at fault. The Garda, by contrast, hurled with all their old verve. Veteran intercounty men—Michael Gill, junr., Garrett Howard and M. Burnell—played with unexpected dash throughout, and M. Power, who had come to be considered as a spent force, scored two typical goals.

Eoghan Rhuas will be the Guards opponents in the final. They were always in front of Army Metro, who had out a strong fifteen. Eoghan Rhuas youthful side, however, were too fast and ready. Their backs defied the Army's best attacks in the last quarter, so that the expected Faughs-Army final has passed out, the favourites losing by decisive margins.

A feature of Gardas success was the appearance of the weight-thrower, Eamon Tobin, at centre-field. He hit some fine overhead balls and figured in the scoring list.

GILL AND HOWARD SHINE

Following overhead drives to either end, the Faughs got away and Gill, junior, placed Downes for a flying point to open the Faughs scoring. Within a minute Gill, senior (Garda), placed Tobin to balance the scores. The hurling was close and sharp. Wade raced to the left and hit a great ball from 50 yards, which travelled all the way to the net giving Faughs the lead.

Egan, Farrell and Downes were busy in another Faughs attack which broke down a stout Garda defence by Hackett and Howard, and Walsh turned through Faughs second goal. The holders then led by 7 points to 1, but Garda never ceased to persevere. M. Power got on to a loose ball of Flynn's and promptly doubled to the net. The play was fast and furious when Butler and Campion cleared. Ryan saved a bot one in Faughs goal, and Wade raced through for a good point.

Mullane drove from the right corner high between the posts, and close to half-time the Guards were on terms when Tobin placed M. Power to slip a neat ball through. At half-time the score stood—Faughs, 2 goals 2 points; Garda, 2 goals 2 points.

Flanagan saved twic in the Garda goal before Downes accepted a centre of McDevitt's to shoot a ground ball to the net for Faughs' lead. Burnell, Flynn and Gill, senior, were seen to great advantage. Gill landed a long free to the posts; Ryan stopped it, but Phelan and McEnerney rushed the equaliser through.

Quinn put in some powerful work in Faughs' back line, sending long balls goalwards. Gill, senior, and Howard returned long drives and Mulnane raced through to double a remarkable overhead ball to the net for the Guards' fourth goal.

FRAYED TEMPERS

Tempers were causing the referee trouble near the end and McCarthy and Gill, junior, were ordered to the side-line. Garda finished at a fast pace, and Gill, senior, scored a final point. Gleeson had hard luck with a clever final effort for Faughs, but Flanagan kept a good goal to the end.

EOGHAN RHUAS 3-5, ARMY METRO. 1-6

So rapidly did Eoghan Rhuas open that they were five points up in as many minutes. They were quick crossing ground movements that gave them an early advantage which they never lost. Connolly dropped a long drive to the area and O'Connor beat Fords with a fast one just inside the posts. Maher doubled a point over, and a great free of Connolly's increased the lead.

M. Leahy, Cahill and Maher kept up the pressure. Dunphy, Barron, O'Connor and Roche put up a solid defence. Teehan sent a long one sailing to his forwards, who failed to break through Nicholl's defence. Cahill and Malinn had minors for Eoghan Rhuas, and the half-hour was far spent before Houlihan drop-pucked a 45 yards free for a goal. Within a minute Madden had goaled for Eoghan Rhuas, and at half-time the score was—Eoghan Rhuas, 2 goals 5 points; Army Metro 1 goal.

In the second half the Army did better. Daniels, O'Connor and O'Brien were busy, but they failed to weave their way through. James Byrne on Eoghan Rhua's left half was always a stumbling block and repeatedly brought relief with long drives, and Carrivan doubled one to the net. The Army pressed continuously in a hard finish, Doody, Delaney and Daniels trying hard. They found Eoghan Rhuas' backs always in position, however, and the match ended without further scores.

OTHER RESULTS

DUBLIN MATCHES.

Inter-Grocery (Football) Replayed Final—Dublin 1-5, Kildare 0-2.

Smith Cup (Hurling) Final—St. Dymphna's 6-8, Commeille 3-1.

Keating Cup (Hurling)—Young Ireland 5-1, St. Kevin's 3-2.

Camogie—All-Ireland Final—Dublin 0-4, (halfway 1-0.

NATIONAL HURLING LEAGUE

At Newmarket-on-Fergus—Cork 6-8, Clare 3-0.

NATIONAL FOOTBALL LEAGUE.

At Kells—Meath 2-3, Cavan 1-4

At Wexford—Wexford 1-7, Dublin 0-6.

At Dungarvan—Cork 2-7, Waterford 3-2.

At Killarney—Kerry 5-11, Clare 2-4.

EAST LIMERICK FOOTBALL FINAL

Abane (holders) 2-0, Knockane 0-4.

GREYHOUND RACING

FAVOURITE LAST IN CESAREWITCH

RAMBLING KID SCORES IN CLOSE FINISH

The Irish Cesarewitch, the last big event of the greyhound racing season, was decided at Shelbourne Park on Saturday night, when Rambling Kid, who did the fastest time in the semi-final, won by two lengths from Corcaghain What, with Cluggin Cross a neck away third. It was a splendid finish, as it was only in the straight that Rambling Kid forged to the front. Pay the Gangster, the favourite, after flattering to the third bend, finished last. Peerless Tony followed up his success at Harold's Cross the previous night by winning the Open Sweepstakes, and Dancing Comet won by a neck the Open Sweepstakes.

THE IRISH CESAREWITCH (600 yards)—Final—Mr. E. Kinnane's bk. b. RAMBLING KID (4) (Roving Beauty—Charming Kid), 5 to 2, 1; Mr. W. Rogan's CORCAGHAIN WHAT (6), 3 to 1, 2; Mr. M. Caulfield's CLUGGIN CROSS (2), 7 to 1, 3. Also ran—Pay the Gangster (1), 7 to 4; Crafty Attorney (5) 4 to 1; Gaughan's Flier (3), 10 to 1. Two lengths; a neck. 32.25 secs. (Harty.)

OPEN SWEEPSTAKE (350 yards)—Mr. E. Phelan's bd. d. ASHFIELD ENVOY (1) (Hero's Heart—Queenie Wren), 3 to 1, 1; Mr. T. Rooney's ROMANTIC ADVENTURE (5), 5 to 2, 2; Mr. M. Crosbie's BOOZING ROVER (6), 4 to 1, 3. Also ran—Judy West (2), 2 to 1; Rushing Jane (3), 5 to 2. Four lengths; three lengths. 20.60 secs. (Owner.)

OPEN SWEEPSTAKES ((hurdles)—Mr. W. O'Brien's bd. d. ROYAL CAPTAIN (1) (Royal Tom—Ballymacady Lass), 5 to 4 on, 1; Mr. J. Barry's KYLESIDE (6), 3 to 1 agst, 2; Mrs. D. Murphy's BABIES SPONGE (4), 3 to 1, 3. Also ran—Pale Flash (2), 3 to 1. A distance; half a length. 31.62 secs. (Owner.)

OPEN SWEEPSTAKE—Mr. P. Kelly's f. d. MUCH PRONTO (6) (Malavogue—Swift Waitress), 5 to 4 on, 1; Mr. M. Quirke's COPANG (2), 6 to 1 agst, 2; Miss J. Shaw's WELL RED (5), 5 to 2, 3. Also ran—Movie River (4), 5 to 1; Lisheny Bridge (1), 3 to 1; Abbey Sister (3), 100 to 6. Four lengths; same. 30.53 secs. (P. Kelly.)

OPEN SWEEPSTAKE (600 yards)—Mr. T. Nolan's f. d. PEERLESS TONY (2) (Royal Tom—Moyle Vale) 5 to 4, 1; Mr. M. Sheridan's FEALE SWAN (4), 10 to 1, 2; Miss Henderson's SLIGHTLY POTTY (3), 4 to 1, 3. Also ran—Pollychrome (6), 4 to 1; Jockey's Ride (5), 3 to 1; Ostrich Bob (1), 6 to 1. Three lengths; two lengths. 35.22 secs. (Owner.)

OPEN HURDLES SWEEPSTAKES (600 yards)—Mr. J. Fallon's bd. d INNY WAVE (1) (Woodraf—Oranon Lass), 7 to 4, 1; Mrs. A. O'Keeffe's UNITED ACTION (4), 5 to 2, 2; Mr. R. Lydon's DESERT MOON (6), 5 to 2, 3. Also ran—Labras (3), 6 to 4. Two lengths; half a length. 36.97 secs. (Owner.)

OPEN SWEEPSTAKE (550 yards)—Mr. J. Boylan's f. b DANCING COMET (1) (Prudent Tom—Taghmon Girl), 6 to 4 on, 1; Mr. J. Buchanan's RUBY BELL (2), 5 to 1 agst., 2; Mr. C. O'Byrne's BETTY'S PET (4), 4 to 1, 3. Also ran—Irish Escort (3), 7 to 1; Lone Outlook (2), 7 to 1. A neck; two lengths. 32.16 secs. (Gibson.)

HAROLD'S CROSS PARK—TO-NIGHT

8.15—**525 YARDS**—Merry Comet, Chain Shot, My Client, Clyneme, Cree Rattler, Cree Galiant, Bogus Bill, Lucky Match.

8.30—**525 YARDS HURDLES**—Beety Joe, Killeery Rover, Peggy's Luck, Dangan Selected, Vale of Venture, Man of the Isles.

8.45—**360 YARDS**—Cahill Mangilla Tom, Erratic Wizard, Lost About, Detective Mark, Surprise Gleam, Drumree Dan.

9.0—**600 YARDS**—Boast Away Bonnie Tom, Scatchawdy, Flaxen Flyer, Friend in Disguise, Lone Outlook, Gaelic Mick, King Willie.

9.15—**525 YARDS**—Hill Trotter, Fierce Giver, Sniper Lee, Lawyer's Cutlet, Abenure Leader, Phantom Worker, Moresby, Overstrew, Great Denmark Street.

9.30—**525 YARDS HURDLES** — Spike Park, Frisco Jimmy, Meath Chronicle, Thwarted, Clon's Borrisoleigh Whitehead's Fancy.

9.45—**600 YARDS HURDLES** — Gaughan's Flyer, Clinking Cricket, On Tour, Busy Chum, Dutch Boy, Laurel Flyer.

10.0—**550 YARDS**—Champion Dancer, Ruby Shell, Deported Hero, Brindled Beggar, Lemon Produce, Wee Ned, Feale Swan, Allardstown Blue.

OTHER SPORTS

GOLF

WHITCOMBE'S 15 AND 13 VICTORY

Eddie Whitcombe (Porter's Park, Radlett) defeated Tom Pierpoint (Highgate) by 15 up and 13 to play at Highgate on Saturday in a 72 holes challenge match.

This is one of the biggest victories ever gained in a professional challenge match, the record being held by Archie Compston, who beat Walter Hagen by 18 and 17 at Moor Park in 1928.

Whitcombe, whose father, Ernest, is the eldest of the three brothers, recently took up his first full professional appointment at Porter's Park. On the first half of the match at Porter's Park he finished ten up. He added four holes to this lead on the first round on Saturday, and only five holes were played in the second round.

PROFESSIONALS LOSE TO DARK BLUES

Oxford University gained their first success against a team of leading professionals in the match over their own course at Southfield on Saturday. Receiving three holes start in each match, they lost the foursomes by three to two, with one halved, but in the singles won seven against four, with one halved.

Three Ryder Cup players—A. H. Padgham, A. J. Lacey and A. Perry—were beaten in the singles. Padgham lost to the Oxford captain, K. B. Scott, by two and one; Lacey was defeated by J. C. Lawrie, six and five, and Perry went down against C. B. Walker, five and three.

T. M. HEALY CUP FINAL

John Greene (5) yesterday at Dollymount won the T. M. Healy Cup, beating J. S. Walsh (5) in one of the best finals yet played for the trophy, which was formerly known as the Governor-General's Cup.

The competition, which extended over six rounds, attracted an entry of over eighty members, and in reaching the final Greene and Walsh proved themselves excellent match players.

They turned all square, and never was there more than a hole between them. Walsh had a fine chance of squaring at the 17th, when Greene was out of bounds; but he could do no better than a five, and the home hole was halved in five.

CLUB RESULTS AND NOTICES

MILLTOWN.

Fourball first nine holes—J. B. McAcevy (7) and D. P. O'Kelly (10), 3 up; J. H. Devoto (8) and P. J. Tierney (12), 2 up; B. B. Lenehan (11) and J. A. McMahon (16), 1 up.

Saturday next—Medal strokes.

GRANGE.

Scotch foursomes (nine holes)—A. F. Grey and T. Whiteside (9, 36); W. O'P. Fitzgerald and D. F. Hanly (7+4), 36+4; MacKenny and J. T. Bowling (7+4), 33+4; B. G. Leach and J. A. Lennon (8+4), 31+4.

Saturday next—Singles, strokes. Class I. foster B; Class II. (handicap) Grey sheet.

MALAHIDE.

Turkey competition—S. Goodwin, 33; C. F. Reynolds, 36.

CASTLE.

Scotch foursomes—First nine holes—E. N. Forde and Superintendent Butler (33+4), 33+4; P. J. Carden and J. C. O'Driscoll (6), 34; F. J. Murtagh and P. McMahon (34+4), 34+4; A. T. Lawlor and J. P. Collins (8), 34; Second nine holes—F. Murtagh and P. McMahon (34+4), 38+4; J. F. Fletcher and T. H. Loder (35+4), 33+4; E. W. Jeffares and B. G. Wylie (34+4), 33+4; R. Beattie and Captain O'Doherty (34+4), 33+4.

HAZELHATCH.

Medals—Class I.—F. C. Oxley (3), 2 up; T. Jackson (3), 2 up; W. A. Judge (5), all square; C. F. S. Logan (5), 1 down. Class II.—W. M. Caldwell (8), 3 up; T. C. Foster (9), 2 up; C. Keating (6) 1 up; N. F. Bailey (6), 1 up.

SUTTON.

Strokes (nine holes)—J. H. Gorman (6), 33; G. Doyle (4+2), 33+2.

Saturday next—Medal and Christmas competition, nine holes, strokes.

GLENCAIRN.

Turkey competition—First nine holes—H. Rice, 32+2; C. O'Donovan, 38; T. Ryan, 32+2. Second nine holes—V. Dallas, 34; P. O'Donovan, 34+2; Captain Kenny, 38.

Saturday next—Fourball v. bogey nine holes.

DUN LAOGHAIRE.

Turkey competition—P. J. Duffy, F. Fennell, M. J. O'Hara, and Dr. A. Morris each won a turkey.

SKERRIES.

Turkey competition—Class I.—W. J. Towell (4+2), 33+2. Class II.—T. M. O'Grady (12), 33.

FOXROCK.

Ladies' Branch.—To-morrow—Sweep. One draw, 10.30.

FOX TERRIER CLUB SHOW

A BIG ENTRY OF GOOD ANIMALS

YORKSHIRES A STRONG CLASS

THERE was a large entry for the Irish Fox Terrier Club's Show held in the Tramway Hall, Mountjoy square, Dublin, on Saturday afternoon, a special feature being the number shown in the Yorkshire Terriers classes. The judge was Mr. S. R. Phillips, of Portadown.

The results were as follow:—

WIRE FOX TERRIERS

Novice, Dog or Bitch—1, Mr. J. Reddy, 6 Upper Drumcondra road, Dublin—Simon of Cahore; 2, Mr. J. Sheehan, 23 Grey street, Dublin—Young Buzzard; 3, Miss Hope Johnstone—Lady Simon of Laracor.

Graduate, Dog or Bitch—1, Simon of Cahore; 2, Young Buzzard; 3, Mr. M. Carroll, 94 Dartmouth place—Miss Inquisitive.

Open, Dog or Bitch—1, C. H. Lauder, 26 Parnell road, Harold's Cross—Rhanbuey Bahram; 2, Simon of Cahore; 3, Young Buzzard.

SMOOTH FOX TERRIERS

Maiden, Dog or Bitch—1, Mrs Savell Hicks, Glen Druid, Shankill—Argosy Interest.

Novice, Dog or Bitch—1, J. Reddy—Magpie of Cahore; 2, Argosy Interest.

Graduate, Dog or Bitch—1, Magpie of Cahore; 2, Argosy Totem.

Open, Dog or Bitch—1, Mrs. Savell Hicks—Argosy Totem; 2, W. G. Crofton Pynecot, Dundrum—Penguin Patrol of Pynecot.

CAIRN TERRIERS

Novice, Dog or Bitch—1, Miss Deane Oliver, Monte Vista, Dalkey—Wellaway Brilliant of Beannachree; 2, Miss L. Murphy, 23 Garville avenue, Rathgar—Carnaglea; 3, Miss A. Coyle, 32 Hardwicke street—Allan o' the Brae.

Graduate, Dog or Bitch—1, Mrs. Savell Hicks—Argosy Cosy.

Open, Dog or Bitch—1 and 2, Mrs. C. M. Pearson, 49 Cherryfield avenue, Ranelagh—Allycombup and Just Janet; 3, Wellaway Brilliant of Beannachree.

Irish Terriers.—Novice, dog or bitch—1, Mrs. E. Cronin, Redford, Greystones—Dictator's Redford Lass.

Open, dog or bitch—Mrs. Cronin's Blackrock Chips.

Irish Blue Terriers.—Novice, dog or bitch—Mr. W. Webb, Feltrim Hill, Swords—Feltrim Jim.

Open, dog or bitch—1, P. Blake, Francis street, Dublin—Ch. Bonny Blue Boy; 2, Feltrim Jim; 3, P. Blake's Fertagh Lass.

SCOTTISH TERRIERS

Puppy, dog or bitch—1, Mrs. A. Flood, 10 Lower Fitzwilliam street—Angus McSparty; 2, Mr. I. Grove, 85 Anglrim street—Sands o' Dee; 3, Mr. H. Markham, 4 St. Alban's Park, Sydney Parade—Jill of the Gael.

Novice, dog or bitch—1, Miss J. O'Callaghan, Anglrim street—Hielan's Sprite; 2, Sands o' Dee; 3, Jill of the Gael.

Graduate, dog or bitch—Hielan's Sprite.

Open, dog or bitch—1, Hielan's Sprite; 2, Mrs. B. H. Cobrough, Templeogue Lodge, Dublin—Invergyle Dandy.

Yorkshire Terriers.—Novice, dog or bitch—1, R. J. Nagle, 10 Ring street, Inchicore—Walton Nanette; 2, A. Ebbs, North Strand—Rex. Oh; 3, A. E. Fisher, Anglesea road—Anglesea Monty.

Limit, dog or bitch—1, A. Conlon, 56 Merrion square, Dublin—Merrion Boy; 2, Miss J. Hilson, 7 Fleet street, Dublin—Fleet Street Dandy; 3, Mrs. B. Gibson, Rosmeen Gardens, Dun Laoghaire—Anglesea Pauline.

COCKER SPANIELS

Novice, dog or bitch—1, Miss C. O'Callaghan, Griffith avenue, Drumcondra—Northern Lass; 2, Miss B. Walshe, Cullenswood Lodge, Ranelagh—Merry Queen; 3, Miss Meares Fawcett, Murgeth, Enfield—Mulgeth Amber.

Graduate, dog or bitch—1, Mrs. A. O'Connor, Cullenswood Lodge, Ranelagh—Cullenswood Magpie; 2, Northern Lass; 3, Mrs. Meares Fawcett's Mulgeth Judy.

Open, dog or bitch—1, Mrs. A. O'Connor's Kilrush Cheek; 2, Northern Lass; 3, Mulgeth Judy.

Scalyham Terriers.—Open, dog or bitch—1, Mrs. V. E. Harty, Mweenish, Churchtown, Dundrum—La Gamine; 2, Miss E. M. Pagan, Thorncastle street, Ringsend—Lucky Trojan; 3, Mrs. V. E. Harty's Elastic Limit.

Duchshunds.—Novice Dog or Bitch—1, Mrs Ormsby, c/o Clonfert Kennels, Dun Laoghaire—Beaufiere of Balrath.

Graduate, Dog or Bitch—1, Miss B. D. Taylor, Colismore road, Dalkey—Jonker; 2, Mrs. Ormsby—Lobbair of Balrath.

Open, Dog or Bitch—1 and 2, Miss Taylor—Lise and Dragon von der Howett.

Lakeland Terrier.—Open, Dog or Bitch—Mr. J. Reddy—Arun Juliette and Gleve Optimist.

ANY VARIETY

Special, Puppy, 6 to 9 months—1, Mr. V. L. Cleary, Adelaide road—Hope of Perfection (Wire Fox); 2, T. Brennan, East James's street, Lower Bargot street—Raheny Floss (Cairn); 3, Walton Nanette (Yorkshire).

Puppy, Dog or Bitch—1, Mrs. Pearson—Little Beggar Maid (Cairn); 2, Wellaway Brilliant of Beannachree; 3, Raheny Floss.

Novice, Dog or Bitch—1, Miss D. Power, Waterford—Tibbitt (Afghan Hound); 2, Mr. A. P. Stephen Chonfers Kennels, Dun Laoghaire—Ellerslie Bruiser (Bull Terrier); 3, Wellaway Brilliant of Beannachree.

Graduate Dog or Bitch—1, Mrs Crofton—Pugnacity of Pynecot (West Highland White Terrier); 2, Ellerslie Bruiser; 3, Alleycomethup.

Open Dog or Bitch—1, Pugnacity of Pynecot; 2, Miss Meares Fawcett—Peggie Shielmartin (Dalmatian); 3, Alleycomethup.

Any Variety Gun Dog (Open), Dog or Bitch—1, Mrs. D. Discon, Belgrave square, Rathmines—Jubilee May of Ranelagh.

Litter—1, Miss Meares Fawcett—Dalmatians.

GOLF

TOMMY HAVELIN WINS BUSH CUP

Tommy Havelin, the Irish amateur champion, won the Bush Cup at Royal Enfield on Saturday, beating the holder of the cup, C. H. W. Manders (Triumph), by three marks. Archer, who has had things very much his own way lately, was third, two marks behind Manders.

The following provisional results were announced:—

Bush Cup—Stanley Woods (Royal Enfield), 370 marks.

First-class Awards—C. H. W. Manders (Triumph), 376; A. H. L. Archer (Ariel), 374; R. G. Leach (Ariel), 372; R. C. Yeates (Triumph), 358.

Second-class Awards—E. I. Gibson (Triumph), 330; S. D. Campbell (Triumph), 326; R. Kenny (Triumph), 305; E. Lyons (A.J.S.), 199.

Also finished—J. A. S. Moran (Matchless), 190; J. Tiberny (Royal Enfield) and S. G. Russell (Triumph).

Also started—R. W. O'Keeffe (Triumph), R. B. Walsh (Royal Enfield), T. Slater (A.J.S.), P. Lyons (Rudge), and R. B. S. Le Fanu (Douglas).

MOTOR NOTES

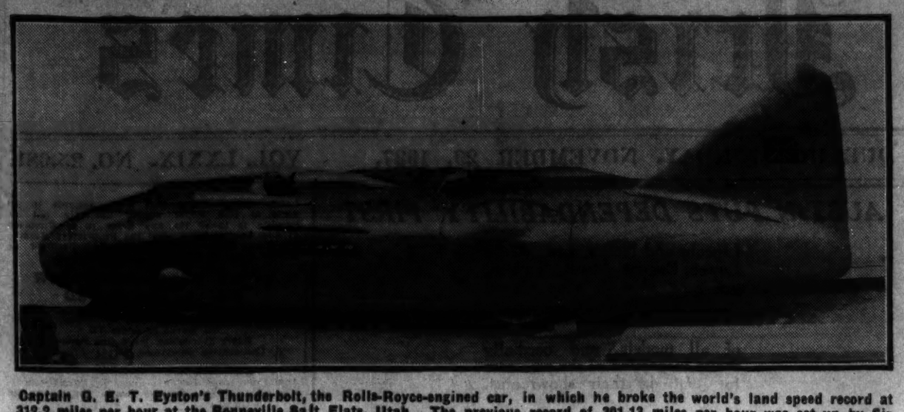

Captain G. E. T. Eyston's Thunderbolt, the Rolls-Royce-engined car, in which he broke the world's land speed record at 312.2 miles per hour at the Bonneville Salt Flats, Utah. The previous record of 301.13 miles per hour was set up by Sir Malcolm Campbell in 1935.

THE COST OF PRESTIGE

Provincial Races Do Not Pay Their Share : Reflections on the I. M. R. C. Meeting : Irishmen in Yorkshire : E. I. Gibson's Success : Clashing of Championship Trials : A Suggestion Supported

BY HAROLD C. BROWN

THE annual meeting of the Irish Motor Racing Club was reported at such length last week that it is unnecessary for me to make much reference in these notes. The most interesting part of the meeting was the reading of the financial statement which revealed that once again money has been lost on the year's working. The position is alarming, for a club cannot go on losing money every year without coming to a sticky finish.

I told one of the directors some of the facts of married life. When a man and his wife are struggling along on a few pounds per week they are quite happy, living comfortably and maybe saving a few shillings now and then. The man prospers. The household expenses slowly increase. Luxuries become necessities. A bigger house is required owing to babies arriving. When they are comparatively rich they start eating into the money they saved when they were poor!

"We'll have to economise," says husband.

"What can we possibly cut down?" asks wife.

They go into committee and decide that after all there is nothing they can do without. Obviously they cannot sell the car and go back to a bike and chair, move to a smaller house or send the kids to a cheaper school.

"That," I said, "is the story of the Irish Motor Racing Club."

Frenzied Finance

THE babies—Cork and Limerick—have not been paying their fair share of the household expenses, and the idea now is that they should be sent to work—in other words, that they should have to contribute more towards the overheads. That is quite reasonable. The Racing Club organisation has had to be extended as a result of those races, and it is wrong that father—the Phœnix Park Meeting—should have to bear almost the entire cost of that bigger and better organisation.

But an increase in the promotion fees from Cork and Limerick will not solve the financial problems of the Irish Motor Racing Club. Some of the luxuries may have to go. "And," the directors may ask indignantly, "what are the luxuries?"

That was one of the many things the financial statement concealed. It was not a satisfactory statement, either in the information it gave or the information it did not give. That is not a reflection on the auditors or the treasurer. But I never saw an annual meeting so easily satisfied with the information it received.

Comparisons are just too bad, but I must say that the Leinster Club in the old days (possibly to-day, too) never would have allowed its treasurer to tell the annual meeting so little. I have memories of Arthur Robinson giving us details of every little trial, every dance, every item of expenditure and receipt.

Rich Attire

THE prestige of the Racing Club never was higher. There is no club in the country which has been so wonderfully successful in its races. It ranks with the best of the English clubs. But has it, like a vain woman, bought the garments of prestige without serious reference to its pass book?

I have dealt rather lengthily with the club's financial position, and the reason I have done so is that I saw no evidence at the meeting of any concern, even of interest, in the matter.

However, with Cork on a sound financial basis, with Limerick again contributing to the exchequer, and with chances of even a greater Phœnix Park meeting, 1938 may see that reserve fund at last re-established. There was a time when the Racing Club had a reserve fund, I believe.

Now that the Racing Club has agreed to co-operate in a competition to discover the best all-round driver of the year (outside of racing) on the lines of the Victor Ferguson Memorial Trophy, the Leinster Club having agreed to take part some weeks ago, the next step should be the formation of a committee to draft a scheme, with the Dublin University Club also represented.

"We have no Victor Ferguson Trophy," someone said. Well, why not a "Geoff" Hewison Memorial Trophy? He was the Racing Club's first treasurer, and he also was a Leinster committee member for a number of years, a secretary of the M.C.U.I., and a very popular figure in the sport.

Scott Trial

FIVE Irish riders took part in the Scott Trial, most famous of all motor cycle trials, which is to England what the Patland Cup is to Ireland. It took place on the Yorkshire Moors, which is the custom, and this year it was more difficult than usual, because most of the course was deep in snow.

Eighty-three riders competed, and the performances of the Irishmen, considering that they were on unfamiliar territory, was satisfactory. E. I. Gibson won the prize for the best newcomer, but, even if he had not won that, his marks were high enough to rank him among the first-class award winners. A. H. L. Archer was only one point outside the first-class award list.

Allan Jeffries, the Yorkshire man who won this year's Patland Cup, won the Scott Trophy, having best performance on time, and on observation as well. He lost 31 marks. Len Heath, the runner-up, lost 37 marks. The marks of the four Irishmen who finished were:—

E. I. Gibson (Triumph)	73
A. H. L. Archer (Ariel)	79
R. C. Yeates (Triumph)	82
H. G. T. Smith (Excelsior)	116

E. Lyons, that Kildare and A.J.S. enthusiast, broke a frame and retired.

Incidentally, *The Motor Cycle* seems to have put at rest the doubts as to whether Jeffries' Christian name is spelled with one "l" or two. I used to favour one, but the Leinster Club has been correct all along.

Championship

THE President's Cup trial of the Ulster M.C.C., which took place on Saturday, was a championship event all right, and every one is "on his toes" to see how it and the "Bush" Cup of the University Club affect the result of that competition. As soon as I have the results I will publish the provisional placings.

It is necessary that the word "provisional" should be used; for the results of neither trial will be official until the time for protests has elapsed, and until they are returned to the Registrar of the Championship. Furthermore, it has to be ascertained whether the Ulster Centre is going to produce any more surprise packets by running "scheduled" trials which were postponed earlier in the season.

Actually the position in regard to the President's Cup cannot be called entirely satisfactory. When a postponed trial is to be run later in the year that fact surely should be notified to the registrar, and as wide publicity as possible should be given to it, in order that any riders who desire to compete may do so. Up to the present there is no official knowledge that the President's Cup trial was to have been run at all.

It might have paid the Dublin and District or the Leinster Club better to send one of its riders to the President's Cup to pick up a bonus mark and possibly a premier; but by the time the news of the President's Cup was obtained the team's plans for the "Bush" probably had been made.

The clashing of two trials with such an important bearing on the championship was a grave error. Apparently, the Ulster Club was unaware that the "Bush" had been fixed for the 27th instead of the 20th, but if the Ulster Club had consulted the registrar about the running of its postponed event it would have been guided off the clash. Plainly, more championship rules will have to be made at the next inter-centre conference.

Support

LAST week, you may remember, I wrote about the importance of trials' entry fees being reduced, about the possibility of a rider's awards for the season being calculated on a moderate cash basis, and about the desirability of trials courses being smoothed out slightly. Mr. E. J. Pim, a member of the Leinster Club, has sent me the following letter on the subject:—

"Each week I follow your Motor Notes with the greatest interest, but this week, I must say, you have 'struck home.' For some years I have been looking forward to the time when I could buy a decent motor and enter for a few trials. I realised my ambition last June. Now, as it is a new machine, and having had little practice of trying to keep her upright while traversing 'moorland heath and mountain stream,' I thought it best to confine my possible entry to the novice or beginners' class in whatever trials came along.

"So far there have been four events open to motor cycles, but only one catered for the novice—*i.e.*, Leinster October Trial—for which I entered. I, therefore, heartily endorse the comments of the enthusiast with whom you 'thrashed things out' last week. Your resultant scheme certainly has my backing, and I am sure there are many others who feel likewise, chaps who either can't afford an honest-to-goodness trials mount, or, having a good machine, don't wish to wreck it on the 'continental sections' so beloved of the experts. I, therefore, conclude by hoping that your suggestions are taken up by the clubs concerned, and that something will definitely be done, else the sport will lose the stimulus so badly needed at the present time."

Results in Brief

AND here, for your files, are the results of the principal motor cycle speed events of the year (in Ireland), in summarised form:—

Donabate Speed Trials (April) fastest speed—T. B. Fortune (Rudge).

Red Brae Hill-climb fastest speed—J. E. Little (Velocette).

North-West "Two

Financial News & Notes

LONDON STOCK MARKET FEATURES

RECOVERY AFTER HEAVY SELLING

GOOD SUPPORT FOR INDUSTRIALS

FROM OUR FINANCIAL CORRESPONDENT.

59 FLEET STREET, LONDON, Sunday.

By the end of last week, the Stock markets had made a good recovery from the pronounced depression that characterised them on Monday last. Then a considerable amount of liquidation was effected, and quotations gave way practically all round the "House," while in some instances the fall was severe. It was, indeed, one of the worst days experienced by the London Stock Exchange for some years past. There is little doubt that, in part, the liquidation represented sales of stock deposited with banks as security for loans. The steep fall in prices impaired the margin which the banks insist upon as a safeguard, and, in order to ensure that no loss was incurred, this stock had to be sold for those unable to put up additional cover. The banks are usually criticised for acting in this way by people who contend that such forced selling accentuates any market depression. This is true, but the banks have a duty to their depositors, and cannot take undue risks. Fortunately, the effect of the selling was soon offset by purchases on behalf of important interests. To some extent the investing public followed this lead, and the recovery in prices was helped by bear closing.

CHINESE BONDS

One black spot in the picture is the further severe fall in Chinese Government Bonds. The movement is inevitable, for the progress made by Japan in its military adventure must create misgiving as to the future of the Chinese Customs Revenue, upon which some of the loans are specifically secured. The position of the holders of the various issues is not an enviable one. They have suffered a heavy loss in capital value, and they are faced by the possibility that interest payments may be affected. They may be tempted to sell, even at the heavily depreciated level of prices now ruling, in case there is a further severe fall. At the best, they can only hope that before long Japan will be satisfied, and will agree to negotiate for peace. Even so, the future of Chinese Loans would be doubtful, and, in any event, a substantial recovery in prices can scarcely be looked for. British interests in China are important, and it is to be assumed that the home Government will do everything possible to prevent further serious injury to the interests of investors.

INDUSTRIAL SHARES

It is not unreasonable to look for a further recovery in the principal English equities, in which term may be included Home Railway Ordinary stocks. The recent fall brought quotations substantially below the highest points of the year, and, in one or two instances, to the lowest level of 1937. It is generally conceded that the peak prices touched in the spring were not justified, but, even allowing for this, the subsequent reaction does not appear to be fully justified by the trade situation and outlook. Industry is still exceptionally active, and is likely to continue so for a considerable time to come, while the fact that there is no prospect of materially dearer money means that the yield afforded by fixed-interest securities will not be appreciably increased. Consequently, there should be a renewed investment demand for the best equities when the general outlook is brighter. Meanwhile, the annual reports now being published are still showing an encouraging record of increased profits and increased dividends; but, in connection with these matters, it is rather to be regretted that so much is made of scrip bonuses, for the wisdom of this kind of finance is doubtful. The Hoffman Manufacturing Co. has just announced a share distribution of 100 per cent. This can scarcely be called a bonus, for if the same amount is distributed in dividends in the future the percentage rate of payment must be halved.

RAILWAY STOCKS

It is satisfactory to see a better market for railway stocks, both Home and Argentine. In the former case fresh buying has been induced by the latest traffics, which, in conjunction with statistics of retail trade for October show that the general business of the business of the country is good. The railways will finish the year with a very big increase in gross receipts, thanks partly to the higher rates that came into force on October 1, and although expenses will be heavier, it is virtually certain that there will be a welcome addition to the net revenue, which may mean increased distributions on Great Western and L.M.S. Ordinary, as well as on L.N.E.R 4 per cent. 2nd Preference. In the opinion of market observers, L.M.S. 1923 Preference is still an attractive purchase. The price fell sharply during last week for no apparent reason except, perhaps, a little forced selling, but afterwards recovered well. It is now quoted about 69, at which the yield is 9d. over 52 per cent., for it is certain that the full dividend will be paid for this year, while there is no reason to think that it will not be maintained in the future.

ARGENTINE RAILS

Last week's recovery in Argentine railway stocks can be described as a natural reaction from a level that was scarcely justified by the known adverse factors in the situation. Reports of the current year's harvest prospects are scarcely encouraging, but the damage caused by abnormal frosts is not likely to be as serious as first reported. Argentina is very prosperous, as indicated by the greatly increased profits announced last week by the Bank of London and South America, and the railway results for the current financial year may not be much worse than those of 1936-37. Certainly current prices of some of the preferences appear to discount the bear points quite enough. Buenos Ayres Great Southern 5 per cent. Preference, which for the past year received its full dividend, is now quoted about 56, which means that if 5 per cent. is forthcoming in the future a present purchaser would obtain a return of over 8¾ per cent. on his money. Assuming that the dividend were to be reduced to 3 per cent., the yield would still be the satisfactory one of over 5⅓ per cent.

SOME HIGH YIELDS

The Central Argentine is not expected to do as well in the current year, for in 1936-37 the traffics were swollen by an exceptionally heavy carriage of maize, which will not be repeated, but this circumstance appears to be more than discounted by current prices of the preferences. The 4½ per cent. issue stands at about 50, giving a potential yield of 9 per cent., if the full dividend is maintained, while the 6 per cent. stock is quoted about 68, thus returning 8¾ per cent. Another good speculative purchase is Buenos Ayres Western 5 per cent. Preference, which again received its full dividend for the past year. The current price is about 70, representing a yield basis of fully 7½ per cent. The 4½ per cent. issue received 3½ per cent. for the past year, and if no more than this is paid on the next occasion the indicated return is the same at the current price of 49. An adverse point lately is the fall in the sterling value of the Argentine peso, which, presumably, is a reflection of the crop uncertainty.

GOLD MINING SHARES

No credence was attached to the suggestion made in a certain quarter last week that before very long there will be an agreement for the stabilisation of the price of gold, the arrangement to include the liquidation of Great Britain's war debt to America by the payment of one lump sum. With world affairs in a disturbed state and the international political outlook giving, at least, some cause for concern, the time is certainly not opportune for a world agreement that, almost certainly, would mean a return to some sort of gold standard. At the same time, it is unlikely that the price of gold will fall much below the present level, but obviously stabilisation at about the present figure would be a bull point for gold mining shares. The Kaffir dividends for the December half of this year may show some reduction, but this has been probably fully discounted by the fall in prices from the highest of the year, a fall that has greatly increased the prospective return to new purchasers.

FINANCIAL PARAGRAPHS

Tilling-Stevens' Acquisition

Tilling-Stevens, Ltd., of Maidstone, is acquiring the manufacturing rights of the "Vulcan" commercial vehicles. It will, in due course, commence manufacture at its Maidstone works, and market the vehicles through a new company, to be called Vulcan Motors, Ltd. Meanwhile, it is stated, production is being carried on at Southport to ensure supplies of "Vulcan" vehicles being maintained without interruption.

Rubber Restrictions

The rubber industry is anxiously awaiting the decision of the International Committee, which holds its next meeting on Tuesday. There is general agreement that a reduction in the quota percentage from the present 90 per cent. to at least 75 per cent. is vitally necessary (says *The Observer*). Mr. J. G. Hay, one of the leading figures in the industry, and a director of twenty companies, addressing the shareholders of the Sungei Buaya Company last week, declared that he did not view the present condition of rubber with satisfaction, and thought there was just cause for expecting the necessary corrective action. In his speech, he pointed to the fact that since June, 1934, under restriction world stocks have been reduced by 200,000 tons. It was not, he said, until towards the end of 1936 that the price reached a moderately remunerative level. It may have overshot the mark early in 1937, but since then it had moved swiftly and drastically in a downward direction, bringing dismay and anxiety to the producer and the market. The assurance given to the consumer that there should be an ample supply of rubber at a moderate price had been abundantly fulfilled, but, said Mr. Hay, "it is not quite so evident that the producer has been fully and fairly rewarded for the fruits of his labour."

Price Fluctuations

Some idea of the extraordinary manner in which prices have swung down and up, especially in the industrial section, can be seen in the following table:—

	19/11/'37.	Last week's lowest.	Present price.
	s. d.	s. d.	s. d.
Albion Motors ...	47 6	38 9	50 0
Woolworth	68 6	63 9	69 9
Leyland	77 6	70 0	82 6
Courtaulds	45 3	42 9	45 10½
Turner & Newall.	79 4½	72 6	82 6
Standard Motor...	16 3	13 9	16 6
British Oxygen ...	81 3	76 3	86 6
Imperial Tobacco..	148 1½	140 0	148 1½
Distillers	102 6	96 9	103 3
Imperial Chemical.	35 1½	31 1½	34 10½
Boots Drug	43 0	41 9	46 9
Vickers	25 0	20 9	26 3
John Brown	27 6	24 6	28 9
Stewart & L. Defd.	34 0	32 6	36 1½

Movements such as these illustrate the absolute irresponsibility of markets and the complete lack of any consideration of intrinsic merits (says *The Observer*). Investors are apparently obsessed by fears of the unknown, and allow themselves to be thrown into sudden panics. With such a day-to-day psychology prevailing, it is impossible to say whether the recovery is permanent or merely another spasmodic movement. That is fully justified by conditions in this country we have on many occasions urged. Confidence appears to be returning, but unfortunately we still have the "slump pessimists" with us, and although for the moment their voices are drowned they are not silenced.

AMERICAN FINANCIAL NOTES

FROM REUTER'S CORRESPONDENT.

PROBLEM OF PROCESSING TAXES.

Mr. Roosevelt has sent a letter to Senator Barkley reiterating his demand that expenditures under the Farm Bill will be kept within the 500,000,000 dollars appropriated under the Soil Conservation Act with a view to bringing Federal spending within income. The President said that if this were found to be impossible steps should be taken to provide the necessary increase in revenue. The letter revives the problem of processing taxes which evaded the House and Senate Committees on account of the rushing of the Farm Bill to the floor. It is estimated that the House Bill costs 175,000,000 dollars and the Senate Bill between 250,000,000 dollars and 500,000,000 dollars in excess of the 500,000,000 dollars allowed.

GOLD RELEASES BY UNITED STATES.

Since the beginning of October the United States has released or exported between 250,000,000 and 300,000,000 dollars of gold to foreign nations—principally to France and England—of which only about 30,000,000 dollars has actually been shipped abroad.

METAL MARKET REVIEW.

COPPER—Sentiment has improved with the more favourable news from Washington, though the spit price basis persists. Demand is still very light and it is estimated that November sales will be around 20,000 tons—among the year's poorest. Producers export price lost 5 on the week and closed at 9.75. Standard futures finished 29 to 38 points higher.

TIN—The undertone has been steadier, but buyers have received no incentive. Spot New York gained 12½ on the week and closed at 41 62½, while the price for 30-days also gained 12½ and closed at 41.62½. The quotation for 90-days gained 12½ and closed at 41.62½.

SPELTER—For the second time this week the price has been reduced by 5.00 dollars per ton in an effort to stimulate business and dispose of recently accumulated supplies. On the week the price lost 50 and closed at 5.25.

LEAD—Business turned very brisk in sympathy with the strengthening of the Stock Market. Spot New York and spot East St. Louis were both unchanged on the week at 5.00 and 4.85 respectively.

TINPLATES operations are pursuing a downward trend, with demand sluggish. The price per box f.o.b. Pittsburg basis was unchanged on the week at 5.35 dollars.

PIG-IRON deliveries and stocks are both lower as a result of the curtailment; Eastern Pennsylvania delivered New York was unaltered on the week at 27.47½, while Buffalo delivered Boston was also unchanged at 26.25.

STEEL—The industry has been somewhat encouraged by a few mildly optimistic factors, such as a renewal of interest from the Railroads and Structural interests for small tonnages, the checkmated decline in output in the Chicago district and a continuance of export sales. However, neither the automobile makers nor miscellaneous buyers have entered the market again. The scrap market weakened further at Pittsburgh. Dealers are accumulating the metal at bargain prices.

DORMAN LONG AND CO.

The full report confirms the good impression created by the preliminary figures. Trading profits are up from £909,767 to £1,249,749, and including dividends from subsidiary and associated undertakings, total income amounts to £1,396,701, compared with £1,128,916 last year. The improved demand for the company's products has necessitated a high level of output, the directors add, and the order books are satisfactory.

As already stated, the dividend on the increased Ordinary capital is stepped up from 6 per cent to 10 per cent., and consequently the Preferred shareholders receive 18 per cent., against 14 per cent. The carry forward is increased by £6,163 to £152,130.

WOOL

AUCKLAND (NEW ZEALAND)—The first wool sale of the season in New Zealand was held at Auckland on Saturday. There was a full bench of buyers, all countries except the United States, being represented; the Japanese operators were present, but did not bid. Selling operations within strictly defined limits, and the only competition was between continental buyers. Anticipating a drop in prices, growers were lower reserves, but these proved beyond buyers limits, and only about a third of the offerings changed hands. Later in the day however, up to fifty per cent. was sold by private treaty. There was a total catalogue of 28,000 bales. The following prices were realised:—Extra fine cross-bred 9d. to 1/- a pound, fine cross-bred 8½d. to 10½d., medium cross-bred 8d. to 10½d., coarse cross-bred 8½d. to 10½d., South Down 8½d. to 1/-, half-bred wool 8½d/6d 1/1 to 1/4 and 60/64 10d. to 1/3, bellies and pieces 6d. to 9½d.

An eighteen-year-old girl who, in the words of her counsel, would be "for all practical purposes a one armed girl," was awarded £2,250 damages and costs by a special jury at Manchester Assizes on Saturday for the loss of two fingers. Irene Gregory, of Burnley, claimed damages for personal injuries from James Nelson, Ltd., silk manufacturers, of Nelson, who admitted liability.

MARKETS AT A GLANCE

Saturday.

STOCKS AND SHARES:

London closed.
Dublin closed.
Manchester closed.
Birmingham Motors closed.
New York strong.

MONEY:

Bank of England Rate	2	p.c.
Last Year	2	p.c.
Irish Bank Rate	5	p.c.
London Day to Day Loans ...	1	p.c.
London Three Months' Bills ...	1	p.c.
Price of Gold	140/-	
Silver (spot)	19½d.	

LONDON MONEY MARKET

DOLLARS EASIER

Expectations of a sharp use in the rate for Treasury bills on Friday were realised, the £20,000,000 of three months bills being allotted at an average discount rate of 1.25 0.22d. per cent., compared with 1.15d. per cent. for the £45,000,000 placed last week. The principal reason for the advance was the customary feature at this period of the year—namely, that the banks practically refuse to take bills from the market, and brokers, as a result, have to carry into January a large proportion of the bills which they obtain between now and the end of the year.

Following the tenders, bill brokers have marked up their buying rates for commercial paper. Two months fine bank bills are now at ½ per cent, and three months fully ½ per cent.

Money continued in plentiful supply, and fresh advances over the week-end were offered at ½ per cent. against bills and ¼ per cent. against bonds. Next week funds should be further increased by Government dividend disbursements.

Only £126,000 of gold was sold in the bullion market. Reflecting the weaker tendency of the dollar at the fixing, the price declined 1d. to 140s. per fine ounce, but the premium on the American parity was maintained at 10d. From India the week-end gold shipments will total £217,000.

Speculative sales of silver ceased, and the price was maintained at 19½d. per ounce for cash and 19¾d. for two months forward delivery.

Bank Rate Discount (changed June 30 1939) 2%

60 days (fine)	1⅞	1⅝%			
3 months	1⅝	1½ %	Trade ...	2	2½ %
4 ,, ...	1⅝	1½ %	,, ...	2½	2½ %
6 ,, ...	1⅝	1½ %	,, ...	2½	3 %

Loans to Brokers Day-to-day ..... ½ 1 %
,, ,, **for a week** ..... ½ %
Deposit Allowance Banks at Call ..... ½ %
,, ,, **Discount Houses at Call** ..... ½ %
,, ,, ,, **at Notice** ..... ¾ %

The recent rise in the dollar was checked in spite of President Roosevelt's statement. Little selling was in progress, but the rate on New York advanced slightly from 4.99⅞ to 4.99¾.

French francs continued firm at 147⅛ on the more reassuring news concerning the political situation in France, while Swiss currency also tended to harden at 21.59½.

Belgian belgas and Dutch guilders were finally easier in sympathy with the dollar.

Centre	Nov. 27 Closing Rates	Nov. 26 Closing Rates	Parity before 20/9/31
New York..	4.99[15/16]	4.99[15/16] 4.99[3/4]	4.86[2/3]
Montreal ...	4.99	4.99[1/4] 4.99	4.86[2/3]
Amsterdam	6.68[1/2]	6.68[1/2] 6.68[3/4]	12 10
Berlin	2.57[1/2]	2.57[1/2] 2.58[1/2]	20.43
Brussels ...	29.35[3/4]	29.36[1/2] 29.36[3/4]	35 00
Copenhagen	22.38	22.42 22.38	26 22
Geneva	21.59	21.60 21.58[1/4] 21.60[1/4]	25 18
Madrid.....	60.100 nom	60.100 nom	29.22
Milan.....	94[1/8]	93 94[1/8] 94[1/4]	92.46
Oslo	19.88	19.92 19.88	18 15
Paris	147[1/8]	147[1/4] 147[1/8]	124.21
Stockholm ..	19.37	19.42 19.37	18 15
Alexandria	97[3/4]	97[3/4] 97[3/4]	97 5
Athens.....	540	555 540	375
Helsingfors	2565[1/2]	2565[1/2] 2565[1/2]	193 15
Lisbon	110	110[1/4] 110	110
Prague.....	141[1/4]	142[1/4] 141[1/4]	164.25
Vienna.....	95[1/2]	97[1/2] 95[1/2]	34 58
Warsaw	26[1/2]	26[1/4] 26[1/4]	93.38
Bucharest...	16.87	16.91 16.87	47.577
Lima 90 cys	18.75	18.95 nom 18.75	18.76 nom 17.38
Mexico*	17.50	18.50 17.50	18.50 9.76
Mvideo*	34	36 34	36 5.94
Rio de Janeiro	5.94	5.94 5.94	5.94
Valparaiso..	125 nom	125 nom	408
Calcutta	18[3/8]	18[3/8] 18[3/8]	18
Hongkong ..	23[1/2]	23[1/2] 23[1/2]	—
Shanghai ...	14[1/8]	14[1/8] 14[1/8]	24
Singapore..	98[1/4]	98[1/4] 98[1/4]	94

* Rate quoted in London.

DIVIDENDS AND REPORTS

Assam Dooars Tea.—Interim dividend of 10 per cent. on the Ordinary shares on account of 1937 (same).

Brixton Hill South.—Full report shows net profit from trading £664,468 (against £387,747), and from investments £103,513 (£98,450), total of £767,981 (£486,197). Dividends totalling 60 per cent. (62½ per cent. were paid and £510,240 (301,875) forward. Total tonnage of sulphide ore extracted was 368,461 tons (386,366 tons). Conservative estimate of ore developed at June 30 was 3,000,000 tons, not including ore below 1,460 ft. level and ore indicated solely by diamond drilling.

Madras and Southern Mahratta Railway.—After allowing for taxation and London office expenses, etc., net surplus profits for year to March 31 last were £190,308 against £175,382 and £99,061 was brought in. The sum of £95,000 (against £85,000) is withdrawn from dividend equalisation fund, and it is proposed to pay a final dividend of 4½ per cent., against 4 per cent., of which 1¾ per cent., against 1½ per cent., is from revenue, 1 per cent. (same) from equalisation fund, and 1¾ per cent. (same) is guaranteed interest. This makes a total of 8½ pc. cent., against 8 per cent., for the year.

Meanjeas Tea.—Interim dividend of 5 per cent. on the Ordinary shares on account of 1937 (same).

Robert Deuchar.—Profit £71,306 (£60,082), add £21,513 brought in, making £92,819. Dividend 10 per cent. (same), to be paid on Ordinary shares and bonus of 10 per cent. free of tax (same). To reserve (making £316,686) £30,000 (£20,000); to write off special expenditure £10,434 (£5,576); forward £25,635.

IRISH FREE STATE BUTTER AND EGGS

OFFICIAL PRICES.

Issued under arrangement with H.M. Commissioners of Customs and Excise by the Liverpool Provision Trade Association, Ltd., these prices will form the basis of assessment for duty on all butter and eggs imported from the Irish Free State into the ports of Liverpool, Bristol, Cardiff, Fishguard, Holyhead, Preston, Douglas (I.O.M.), and all parts of Northern Ireland as from 29th November, and in the case of butter only, into the port of Glasgow:—Butter, factory, per cwt. (variable), fair average; creamery, salted, in 56lb. pyramid boxes, per cwt., 135s. Eggs (fresh), 17lb. extra selected, per long hundred (120), 20s. 6d.; extra selected, 20s.; selected, 19s. 6d.; medium, 18s.; pullet, 15s.; trade, 14s.; duck, 15s.

THIS WEEK'S AUCTIONS OF FURNITURE AND FINE ARTS

TUESDAY.

66 Pembroke road, Ballsbridge (Battersby and Co.); 22 Belgrave road, Monkstown (Wm. Montgomery and Son).

WEDNESDAY.

Office Furniture—107 Cork street (Robt. J. Goff and Co.) (and following day); 9 Stephen's Green, N. (Jas. Adam and Sons); 10 Brighton terrace, Sandycove (Le Clerc and Donovan).

THURSDAY.

Hadleigh, Palmerston road, Rathmines (Garvey and Good); 24 Templemore avenue, Highfield road (Jas. H. North and Co.).

Eighteen sleepers sold at 9d. each cost a Perth man a life pension and a job with £200 a year. The man—John Stephen, railway inspector, 16 Breadalbane terrace, Perth—was fined £5 at Perth Sheriff Court for the theft of the sleepers from the side of the railway near Methven. Stephen's agent said the sleepers were surplus after a job had been completed.

THE AMERICAN MARKETS

FURTHER GENERAL ADVANCE

GAINS TOUCH FIVE DOLLARS: STRONG CLOSE

FROM REUTER'S CORRESPONDENT.

NEW YORK, Saturday.

A wave of buying enthusiasm swept Wall street to day, as a result of which the pivotals rose sharply between anything and 5 dollars. Profit taking on the advance was easily absorbed the turnover totalling 1,140,000 share. The Stock Exchange at the moment is ignoring unfavourable indexes of American busines, and is placing its hopes in Washington the belief prevailing that Mr Roosevelt's message to Congress on housing, to be delivered on Monday, will outline a strong programme. Building and other heavy industry issues were the most prominent in the up-turn, these stocks being buoyed by expectation of a revival of construction in the near future.

Steel shares turned stronger on reports of better inquiries for the metal while Motors also advanced notwithstanding the cut in production. The Rails were well supported—even in face of the disappointing nature of October earnings reports—and the Utility section responded to the more hopeful outlook in the Utility field. Merchandisings moved up briskly on more favourable predictions of holiday trade.

The market closed strong, with gains of fractions to 3 dollars in the Steel, Chemical, Industrial and Merchandising divisions, and larger advance in a number of the leaders elsewhere.

Call money was nominal. Prime paper was quoted at 1 per cent.. Open market discount rates were unchanged at ½ to ⅝ per cent. for ninety-day Bank bills and ½ to ⅝ per cent. for six-month bills.

Sterling exchange opened ⅛ down at 4.99⅛, but improved during the morning to 4.99⅜. The rate finally eased slightly, but closed ⅛ higher—compared with the previous close—at 4.99⅛.

No official silver price was fixed in New York to-day.

	Sat. Nominal	Fri. Steady
Call Money	1 p.c.	1 p.c.
London Cables	4.99⅛	4.99⅛
London 60 days' sight	4.96⅝	4.96⅝
London Bankers' do.	4.96⅝	4.96⅝
London Com. do.	4.96⅝	4.96⅝
Montreal Cables	4.99⅛	4.99⅛
Paris Cables	2.57⅛	2.57⅛

Parity	Stocks	Closing Bid Sat.	Fri.
37½	Atchison, Topeka, Santa Fe ...	87¼	87⅛
100	Do. Preferred	97½	97½
12½	Baltimore & Ohio	17⅛	17⅛
—	Canadian Pacific	17⅝	17⅝
—	Illinois Central	—	—
100	Louisville and Nashville	42¼	42¼
100	New York Central & Hudson R	47¾	47¾
100	Norfolk and West Com.	174	174
50	Pennsylvania Shares	31¼	31¼
20	Reading Shares	20¼	20¼
100	Southern Pacific	19¾	19¾
100	Southern Railway	30¼	30¼
50	Union Pacific	118¼	118¼
100	Do. Preferred	99	99
	INDUSTRIALS.		
100	Allied Chemical	137	137
100	American Can.	117¼	117¼
100	American Car.	70	70
100	American Smelting	61	61
100	American Radiator	16¼	16¼
100	American Tel. and Tel.	141¾	141¾
100	American Tobacco B	70½	—
20	Anaconda Copper	30	29¾
5	Auburn Auto	8½	8½
100	Bethlehem Steel Com. Stock ...	77¼	76¾
25	Case (J. I.)	50½	47¾
5	Chrysler Corporation	77¼	77¼
100	Consol. Edison Co. (New York)	17⅜	17⅜
100	Eastman Kodak	175	175
100	General Electric	39¼	39¼
100	General Motors	39⅝	39⅝
100	International Nickel	42¾	42¾
100	Do. Telephone & Telegraph ...	20¼	20¼
100	Consumers Power	34½	33½
20	Mavis (F. H.)	20¼	20¼
100	McKeesport Tinplate	70½	70½
100	McKesson and Robbins	20¼	20¼
100	Montgomery Ward	38⅜	38⅜
5	Packard Motors	4⅞	4⅞
—	People's Gas	—	—
100	Radio Corporation	7¼	6⅞
100	Standard Oil	46¼	46¼
100	Studebaker	13	13
13	Timken Detroit Axle	11½	11½
100	U.S. Rubber	27¼	27¼
100	United States Steel Common ...	51¾	51¾
100	Do. Preferred	108¾	107½
—	Warner Bros. Pictures	7	7
25	Westinghouse Air B	33¾	33¾
50	Woolworth Company	44¾	44¾
—	Silver Commercial Bars	—	—
12½	Brazilian Traction	12	12
25¾	Brit. American Tobacco Coupon	25¾	25¾
—	Hydro Electric	—	—
—	Technicolour Inc.	—	—
	BONDS		
110[11/32]	U.S. Treasury 3¼% Bds. '46-56	110[3/4]	110[3/4]
29¾	7% German External Loan.....	8¾	8¾

DOW JONES AVERAGES

	30 Rails	30 Indus	20 Util.
November 27..	31.71	135.71	22.96
Previous day..	30.48	118.26	22.23
Last year ...	55.94	182.81	35.65

MONTREAL STOCK EXCHANGE

Eng. Equiv.		Closing Bid Sat.	Fri.
100[5/8]	Bell Telephone Co. of Canada...	160	160[1/4]
12½	Brazilian T.L. and P. Co.	13[1/2]	13¼
20[1/16]	British Columbia Power "A"	30[1/2]	30
5	Do. "B"	5	4¾
10	Can. Car and Foundry Co.	15	9¾
—	Do. Preferred	21[1/2]	—
18[1/8]	Canadian Celanese Com.	18¼	18¼
100	Do. do. Pref.	100	100
9⅝	Canada Cement Co.	25	25
5[7/8]	Do. Preferred	99	94
5⅞	Can. Indus. Alcohol Com.	6¼	6¼
5⅞	Do. "B"	6¼	6¼
7⅝	Canadian Pacific Railway	7⅞	7⅞
—	Cockshutt Plow Co.	9	9
32[5/8]	Con. Mining and Smelting	52[1/2]	50
20[5/8]	Dominion Bridge Co.	71	71
10[5/8]	Dominion Textiles Co.	21	21
5[5/8]	Hollinger Gold Mines	15	15
10[5/8]	Imperial Oil, Ltd.	17[3/4]	17[3/4]
2[1/16]	Inter. Nickel of Canada	42¼	39¾
5[5/8]	International Petroleum	20¼	20¼
6¼	Massey Harris Co.	8¾	8¾
3[1/16]	Montreal Light, Heat	28¾	28¾
6¼	Do. Debs	50	50
6¼	National Breweries, Ltd.	37	37
5[5/8]	National Steel Car Corp.	21	21
10[5/8]	Ogilvie Flour Mills Co., Ltd ...	25	25
5[5/8]	Power Corporation of Canada..	15	14
5[5/8]	Quebec Power Corporation	20	19¾
12½	Shawinigan Water	20	19¾
12½	Southern Canada Power	12½	12½
5[5/8]	Steel Co. of Canada	17	17
12½	Bank Montreal	204	—
12½	Bank Nova Scotia	265	265
12½	Can. Bank Commerce	185	185
12½	Royal Bank of Canada	180	180
	CURB PRICES.		
5[1/16]	Distillers Corp Seagrams Ltd.	15[1/2]	15[1/2]
5[1/16]	Hiram Walker Gooderham	19	18¾
5[1/16]	Imperial Tobacco Co. of Canada	13¼	13¼
6¼	Lake Shore Mines, Ltd.	34¼	34¼
5[5/8]	McIntyre Porcupine Mines	35¾	35¾
6¼	Noranda Mines, Ltd.	45	46

* Asked; † Ex div.; ‡ Ex interest; ‖ Ex rights.

NEW YORK PRODUCE MARKETS

Wheat barely steady, 1c. down to unchanged.
No. 1 Northern Manitoba spot 114⅝ 115
f.o.b. West St. John's 114⅝ 115
No. 1 Manitoba spot 144⅛ 142¼
No. 2 hard winter spot 111¾ 111¾
No. 2 red winter spot 106⅜ 106⅜
Maize steady, 1c. down. Western No. 2 mixed spot 69⅜
Oats steady and unchanged.
Rye steady, 1c. lower. No. 2 spot f.o.b. New York American 91¾.
Barley steady and unchanged.
Flour steady. Spring clears 10 points up, others 10 points higher to 5 points lower. Spring clears were quoted at 5.45 to 5.55. Kansas straights 5.40. Minneapolis patents 5.60, bakers' clears 5.50, while rye flour closed at 5.00 to 5.15—all per 196lb.
Lard steady, unchanged to 5 points down. Prime Western steam loose spot 8.02½. Middle West 9.35 to 9.45.
Freights—Heavy grain to Great Britain, per qr., 3/3 to 4/3; ditto to Continent, per 1001b. 12 to 2c. cents. Cotton high density, to Great Britain, per 100lb., 80 cents; ditto, standard bales, 75 cents.
Petroleum steady. Mid-Continent crude 33 to 33.9 per cent. Baume at well, 116 cents; Pennsylvania crude (barrel at well), lower price, 137 cents, representing coming higher price, 135 cents, representing Bradford and Allegheny.
Burlaps steady. Hessian cloth, light-weight 3.30, heavy weight 5.10.
Tallow steady. Spot extra loose 6¼, spot special extra 6¼, spot in tierces 6¼. Futures steady. Dec. 6.30 bid, 6.34 offered; Jan. 6.15 bid, 6.40 offered; March 6.35 bid, 6.50 offered.
Saltpetre 90.—Futures closed firm, 6 points up. Only nearby bleachable prime summer yellow grade—Closing options—Dec. 7.11, Jan. 7.12, March 7.12, May 7.17.
Sulphur—7.00 124.
Turpentine—Spot 42, Savannah spot 27.
Straits Tin firm, 62 to 72 points up. Closing options—Dec. 43.37 (41.75), March 42.37 (41.70), May 42.37 (41.65), July 42.37 (41.65).
American Standard Copper firm, 31 to 24 points dearer. Closing options Dec. 9.45 to 9.50 (9.16), Jan. 9.43 (9.12), March 9.39 (9.12 to 9.20), May 9.37 to 9.40 (9.13), July 9.37 to 9.40 (9.08).
Coffee on spot closed quiet. Rio No. 7, 6¾ (nominal); Santos No. 4, 9¾ (nominal). Futures opened steady, with Rio 1 point to 7 points up, and Santos 18 points higher to unchanged. Prices advanced on trade and European buying and covering on the firmness of Havre. Then reacted, partially on Brazilian, local and commission house selling and liquidation, coupled with the easiness of the Brazilian exchange. The close was steady, with Rio 16 to 17 points up, and Santos 11 points higher to unchanged. Futures basis Rio No. 7— Closing options—Dec. 4.85 (4.69), March 4.11 (4.05), May 4.09 (4.01), July 4.08 (4.00), Sept. 4.08 (4.01).
Cocoa—Spot 5⅞. Futures closed steady, 11 to 5 points up. Closing options—Dec. 5.40 (5.31), Jan. 5.42 (5.35), March 5.45 (5.35), May 5.54 (5.46), July 5.55 (5.36), Sept. 5.71 (5.66), Oct. 5.74 (5.69).
Sugar on spot closed easy and 5 points down at 3.35. In futures, a little commission house buying and covering on the new contract reflected the firmness of London. The close was quiet, with values unchanged to 1 point higher.
Silton on spot closed steady, and 10 points up at 8.22. Futures opened steady at 7 to 9 points rise. Prices early advanced on better Liverpool and Bombay cables and the strength of the Stock market, together with active foreign trade and commission house buying and covering. The close was steady, with quotations 8 to 14 points higher. At New Orleans spot closed 9 points up at 8.26. Futures opened at 8 to 7 points better, and closed 9 to 9 points higher.
Rubber Futures (No. 1 contract) — Tendency barely steady, 3 to 5 points down. Closing options:—Dec. 14.57 (14.65), Jan 14.66 (14.71) March 14.76 (14.85), May 14.89 (14.94), July 15.02 (15.07) Sept 15.12 (15.15), Oct. 15.17 (15.20). Outside prices:—Tendency quiet, easier. First latex thin crepe spot, 14[1/8] nominal; smoked ribbed sheets spot, 14[1/2] buyers, 14[5/8] sellers; do. Dec. 14[1/2] buyers, do. Jan.-Feb. March 14[1/8] buyers, 14[1/2] sellers

(Previous prices in parentheses.)

GRAIN.

FLOATING GRAIN CARGOES (The Baltic).—WHEAT—The cargo section presented a steadier tone and, following the improvement in overseas cables, North American descriptions were held for 6d. per quarter advance. Australian however, were obtainable on about former terms, but demand still disappointing. No. 1 Northern Manitoba (Atlantic) December sells at 31/9, White or Pacific December 36/3, January 36/6. Australian afloat 38/ to 38/6, shipping/shipped 38/6, new crop afloat 38/3, December 38/, January 37/6, Rosafe 63lb., January-February

IRISHMAN'S DIARY

How to Make Haggis : The Sporting Exhibition at Berlin : Hauptmann Restored to Favour : The Cultural Panel : Veronica

Indignity

What dirty work lies concealed in the fact that Dail Eireann has the right to nominate only one member to the Cultural and Educational panel of the new Senate?

For the Agricultural panel the Dail may elect 6 members, against the "nominating bodies'" 5; for the Labour panel 6, against 5; for the Industrial and Commercial panel 5, against 4; and, for the Administrative panel, 4, against 3. But for the Cultural and Educational panel the Dail elects 1 member, the vocational bodies elect 4.

Evidently I am not the only person who has studied the Dail.

Sporting Trophies

The great Exhibition in Paris has rather overshadowed another very interesting event, concerning which a friend just back from Germany relates some interesting facts.

This is the great International Sporting Exhibition at Berlin. It opened in the Kaiserdam building on November 3rd, and concluded on the 21st. Magnificent trophies from almost every country in the world were hung there, and General Goering—the *Jagermeister* of Germany—personally inspected every head, tusk and falcon. I hear that Ireland's absence was commented upon. We have many fine examples of elks and other antlers in this country that might have been sent.

At the opening banquet General Goering raised his glass and drank to the future of international sport throughout the world. He complimented the British section, and awarded the special prizes to England and Poland for the national exhibit.

Later *Oberstjagermeister* Scharping presented Sir Neville Henderson, British Ambassador at Berlin, with a beautiful piece of eighteenth century china, the gift of General Goering himself. British falconers also received awards, while Italy and France were well in the foreground.

Nazis Greet Hauptmann

For the greater part of his life Gerhart Hauptmann has been the favourite dramatist of the Social Democrats in Germany, so that the official celebration of his 75th birthday last week by the Third Reich has been rather surprising.

GERHART HAUPTMANN

The presence of Dr. Goebbels at the gala performance of "Michael Kramer," with the great Werner Kraus in the title rôle, seems to suggest that the famous dramatist had been taken officially into the fold. Hauptmann himself was present at the performance, and received an ovation.

For some years the works of Hauptmann were frowned upon by the Nazi *régime*, but last week theatres in Berlin and throughout Germany presented his plays to enthusiastic audiences. The dramatis also broadcast an address to Germans in other countries, for which he received telegram of thanks from Herr Bohle.

"Pity and Weakness"

Gerhart Hauptmann was one of the great formative dramatists of his time, one of the pioneers of the naturalistic school in Europe. Twenty years or so ago no praise would have been thought too high for him—the period when "The Weavers," "Drayman Henschel," and "The Fur Coat" ranked among the greatest of contemporary plays.

To-day his compatriots think of him only as a dramatist whose characters do not challenge Fate, and who has created no heroic creatures. To the new Germany Gerhart Hauptmann is "the poet of pity and weakness," whose works are unfitted for a heroic age. He is "the depicter of individual destinies," the poet of an individualistic philosophy: outmoded, unacted, but still a famous German to the rest of the world.

At the age of 75 Gerhart Hauptmann has just published his autobiography, and he is reputed to have a new romantic play almost completed.

A Botanical Tyranny

I am at a loss to discover why the abominably ugly and completely useless veronica should exercise so unholy a fascination over the minds of those responsible for our public parks and recreation grounds. I have noticed that when new open spaces have been planned in connection with housing schemes and the ornamentation thereof that the veronica at once makes its appearance. The wretched plant has not even the virtue of growing regularly.

Here and there a plant dies, and its neighbour, more successful in the struggle for existence, spreads its drab leaves and fluffily ineffective flowers thinly across the dead soil vacated by its predecessor. The falling leaves from the shrub which it has now become effectively preclude the growth of any other green thing within the penumbra of its struggling growth and gaunt, ragged and with its many withered twigs most painfully apparent the veronica settles down to a life of singular ineffectiveness; unless one takes into account its penchant for collecting scraps of paper about its base and preserving them for a lengthy period.

Yet signs are not lacking that its reign is passing. Some years ago a plague spot of aged veronica occupied the square at Monkstown where a drinking trough forms an oasis in the summer months. It has long been removed and pleasant trees and greensward have taken its place to the great improvement of the scene. Blackrock Park, a place with infinite possibilities, has recently cast forth the majority of its veronicas and ample, sodded banks are now helping to beautify the slopes below the gates of the park. At the rate the authorities are improving this parklet it should be a delightful pleasaunce this coming spring and summer.

Haggis in the Making

Haggis was in the air on Saturday night, and on Sunday, as usual, we lesser breeds were asking one another for the hundredth time just what this haggis is. Here is the recipe, as I obtained it from somebody who claims to know:—

Kill a sheep and remove the large stomach bag, in addition to one of the smaller bags that go by the name of "the King's Hood," and the lights, liver and heart. The bags must be well washed—first in cold water—and then scraped. Great care must be taken with the large bag, which ought to be let soak in cold water with a little salt for twenty-four hours.

Next you boil the small bag, along with the lights, liver and heart, for 1½ or 2 hours. When the lot is cold, grate a quarter of the liver only (you can give the rest to the cat, since the haggis has no further use for it), and mince the heart, lights and small bag, as well as half a pound of beef suet, very small.

Take Your Seats!

At this stage take a rest, and then go on:

To the minced mixture add a large breakfast cup of oatmeal, pepper and salt. Add also about half a pint of the water in which the lights, liver and heart were boiled. Stir until all the ingredients are thoroughly mixed.

Take now the large bag and put in the mixture, taking care that the bag is not more than a little over half-full, because the meat and meal expand. Sew up the bag with a needle and thread, and the haggis is ready for its final boiling.

Put it into a pot with boiling water—having first placed a plate in the bottom of the pot—and boil for three hours. The skin as it swells up should be pricked occasionally to let the air out, or the whole thing may blow up. No garnishing of any sort should be served with the haggis, but whiskey according to capacity is *de rigueur*—in a separate vessel.

And now you know how to compose the dish which has given all the Scotchmen in Dublin that morning-after look!

QUIDNUNC.

CARPATHIAN CONTRASTS

The Jews of Uzhorod : Old Testament Memories

A QUAINT PROCESSION : PRIDE AMID POVERTY

BY NICHEVO

Seventh Article.

IT would be impossible to write about Uzhorod without mention of the Jews. I made many attempts to find out just how many Jews are in the place; but estimates varied so much that I had difficulty in making up my mind on the matter. There are some 37,000 inhabitants in Uzhorod, and I should say that between forty-five and forty-eight *per cent.* are Jews. As I say, it is almost impossible to be certain, because, for one thing, it is not easy to define a Jew in these parts. One would need the Hitler-Rosenberg system of ancestor-scrutiny to get anywhere near the truth. I was sitting one night in the restaurant of the Koruna, in which there must have been about a hundred people at the time. My companion was pure Aryan, so I asked him: "How many Jews would you say are here to-night," believing that there might be twenty or thirty. My friend looked slowly round the large room. "I happen to know everybody here to-night," he said. "With the exception of yourself, your wife, the Corkman and the two of us, every man and woman here is a Jew—including all the waiters and all the members of the band." He may have been exaggerating, but if so his exaggeration was slight; for I discovered afterwards that nearly all the people that one met in cafés and shops were Jewish—the native Ruthenians were mostly hewers of wood and drawers of water.

Going to the Synagogue.

After the War

There always have been Jews in Ruthenia; but there are more of them there now than ever there were; and, in the nature of things, they tend to be concentrated in the two principal towns Uzhorod and Mukacevo, although you will find them scattered all over the place. When the war ended Ruthenia's fate was unknown; but there was a general belief as well as a hope, that it would be attached to the new Republic of Czechoslovakia. The Province of Ruthenia, or Podkarpatska Rus, is situated in a spot where the frontiers of four countries meet. Poland, Rumania and Hungary virtually come to a point just here, and Russia is not very far away to the North-East. When it was realised that Ruthenia probably would be taken over by the Czechs, Jews from all these other countries slipped quietly over the frontiers. They knew that the Poles, the Rumanians and the Magyars would be anti-Semitic, and that the Czechoslovaks would not. Hence the milk in the Ruthenian coconut, as it were. In those days nobody knew precisely who was a citizen of what; so when the peace treaties allotted Podkarpatska Rus to Czechoslovakia all the immigrants as well as the native Jews automatically became fully fledged citizens of the Republic.

Differing Types

There are three—if not, indeed, four—different species of Jews in Uzhorod. There are the strictly orthodox, the orthodox, and the more or less casual types; and one can add to this list the very large number of Jews who do not practise their religion at all—a category which includes the half and quarter-Jews, whose name is legion. There are two main Synagogues in the town—one which is frequented by the strictly orthodox, and the other by the rest. The strictly orthodox are most remarkable people: they have to be seen to be believed; for they might have walked, or shuffled, straight out of the Book of Exodus.

The old gentleman shown in the photograph is typical of many hundreds, whom I saw in Uzhorod. These Jews live their lives in the strictest accordance with the Mosaic Law, and their loyalty to their religion is just astonishing. The men's mode of dress is unique. They all wear long black kaftans, made of a kind of alpaca, reaching down to their heels. Their headgear is rather like what continental priests wear — wide-brimmed saucer hats, sometimes of velours and sometimes of felt; and in many cases these hats are trimmed all around the brims with red fox fur, which gives the wearer a weird appearance. They are not permitted to shave, so they all have beards of varying sizes and hues. Some of these beards are patriarchal—great bushy masses of tangled hair; others are straggly, and their colours range from jet black to vivid red.

"Kiss Curls"

All the male Jews of the orthodox, or sub-orthodox, type wear what might be described not very accurately as "kiss curls," which hang down their cheeks often to the lapels of their kaftans. Some of the younger boys, who do not wear the kaftan but appear in miniature frock coats, cultivate long ringlets, in which they seem to take inordinate pride, and you will notice that even the little fellow in the photograph is decorated with these quaint-looking appendages. Among the more self-conscious boys you will find some who tuck their curls behind their ears and under their hats; but they all wear them in one form or another, most of them carefully spiralled, but some growing wild in long, untidy wisps.

The main synagogue, or Temple, as they call it in Uzhorod, is a very fine building on the bank of the river, just beside the main bridge. It is almost square in shape and probably would hold a couple of thousand worshippers. On the day of Masaryk's funeral the procession of Jews from this synagogue to the Public Park was an astonishing sight. There were between two and three hundred Jews on parade, all in their picturesque costumes. Old men of seventy were accompanied by their grandsons of seven or eight years of age, manifestly overawed by the solemnity of the occasion; for they were going to lay a huge laurel wreath in front of the Masaryk statue.

Order and Chaos

The procession started in sufficiently orderly fashion. The Rabbis went in front, one of them carrying the wreath, while others lined up behind in column of route. The distance from the synagogue to the Park would be about a quarter of a mile, and for the first hundred yards all went well. The procession moved along with more or less stately tread; but then some of the party apparently came to the conclusion that their place in the march was not that to which their dignity entitled them, so they began to move up a few rows at the double. Others followed their example; and in a few seconds the procession had developed into a scramble for pride of place. It was rather pathetic, but indescribably funny; for high words were bandied, and when your Uzhorod Jew bandies high words he does not spare his larynx. One old gentleman, who was almost exactly like what I always have imagined Methuselah to have been, was clutching what must have been a great-great-grandson by the grimy hand, and he let himself go properly when he realised what was happening. He did not mince his language, which was shrill Yiddish, and the little boy was equally vehement in his protestations.

When the party reached the entrance to the Park order was restored by a couple of extremely efficient young Sokols who were polite but firm with the processionists. Small boys about the place, some of whom were gypsies, made rude remarks at the expense of the little Jews, as is the custom of the small boy all the world over; but there were no untoward incidents, and the ceremony of laying the wreath passed off with all due solemnity.

A Patriarch

Pretty well every shopkeeper in Uzhorod is a Jew. There was one old man, with a fine bushy beard and a skull cap who used to fascinate me. He reminded me irresistibly of the Merchant of Venice. He had a little cubby hole in the wall right opposite my bedroom window in the Koruna, taking the form of a "dive." There was no counter, but the old man sat inside a kind of half-door arrangement surrounded by great masses of fruit of all kinds. He used to sit there all day, smiling benevolently at his

Typical little Jewish boys.

constant stream of customers—Mrs. Morton, who knew what she was talking about, told me that he kept the best fruit in Uzhorod—and adding steadily to the pile of coins in his till. I think that he lived on fruit. During the intervals of serving the public he would nibble at a bunch of grapes, of which he must have consumed huge quantities during the course of his long day.

He used to open his caboose shortly after cock-crow. I looked out of the window one morning to see the time, which happened to be 6.30 and there he was, as large as life, attending to the wants of passengers for the early 'bus to Mukacevo. The same night I was coming back at about midnight to the hotel; and there he still was, as cheerful as ever, collecting his few crowns from nocturnal wayfarers like myself. I watched him from my window that night as he shut his shop. It was getting on for one o'clock, and the streets of Uzhorod were empty. A rather tired-looking woman had arrived to accompany her husband home; and as the two of them conversed together in low tones, while the man counted his takings for the day and tidied up his little establishment before closing it, an air of romance—even of mystery—seemed to settle down on the dingy street. One was back in the Middle Ages, in the ghetto of Frankfurt or of Prague, where the children of Israel went about their lawful occasions. One was taken even farther back; for fruit-selling is among the most ancient of trades, and one could see that self-same old man tempting with his succulent wares the eager youth of the street which was called Straight.

A Far Cry

Then he closed over the heavy door, which he bolted and padlocked, and the hidden observer found himself in ancient Venice while Shylock sought his errant daughter. Uzhorod is just like that; for Jewry never changes. The old man had done his daily task, and now he was going home with his sharer of his joys and sorrows. Man and wife shuffled off along the dimly lighted street towards their squalid tenement in some back alley, doubtless to eat their nightly meal and to dream in the early watches of Israel's former glories. "Hear ye, Israel! The Lord thy God is one God." From the tents of Abraham to the streets of Uzhorod the heart-wrung cry echoes through the ages.

Most of the Jews seem to live on the north side of the river, where you can see them all day long standing in little groups in doorways, arguing incessantly, and driving home their points with vigorous gesture. The orthodox women do not appear often in public. They have their heads shaved, with the result that you nearly always will find them wearing kerchiefs instead of hats, although some of them, I was told on good authority, actually wear wigs when in the street. Many of these Jews are lamentably poor—a fact which surprised our Corkman; for he was under the impression that all Jews, if not rich to-day, certainly would be comfortably off to-morrow. The which reminded me of a story that amused him, being a devout Catholic.

Under the administration of the late Sir Simon Maddock I managed to get a job as an apprentice grave-digger in Mount Jerome Cemetery for a boy whose mother used to do odd jobs for us in Dublin. He was about seventeen years of age at the time, and one of his first tasks was to assist at a pauper's funeral. That evening he came home in a state of much excitement. "Mother," he burst out when he entered the house, "there's poor Protestants!" And I can assure you that there are poor Jews, poorer than the most poverty-stricken citizens of our own country. In Uzhorod many of them live in hovels. You will meet them in rags on the streets, and the condition of some of the little children is pitiable.

Pride of Race

Yet there is something about them that differentiates them from the poor of all other peoples. They have a pride of race. You can see it in their faces. They have a lustrous quality in their eyes that betokens breeding; their delicate features might be chiselled in wax, and their hands are the hands of artists. I offered two little Jewish boys a few crowns to allow me to photograph them; but they would have none of it. They wanted neither my money nor my camera, and when I approached them to expose a film they scampered away, holding their arms before their faces lest I might take them unawares.

They have their own schools, and in Mukacevo, which is not far from Uzhorod, the Czechoslovak Government has provided the Jews with a Gymnasium, which is the equivalent of a British High School. A Jewish gymnasium also is being built in Uzhorod, very much to the disgust of the strictly orthodox members of the community, who adopt rather an arrogant attitude in respect of education. They desire no State control of their schools. They want to keep the Jewish children under their own hands, to bring them up in the strictest letter of the Mosaic Law, and to eschew all modern methods of education. The less orthodox, on the other hand, welcome the Government's interest in their offspring; for they realise that the battle of life must be fought, and that higher education will give their children an advantage that they never enjoyed themselves.

Best and Worst

To understand the Jewish problem—indeed, before you can begin to understand it—a place such as Uzhorod must be visited. I thought that I knew something about it until I went to Podkarpatska Rus, and then I realised just how little I did know. In this part of the world you will find the best and the worst that is in Jewry. You will meet the highly cultured Jew with a Hungarian upbringing and a keen appreciation of the finer things of life, cheek by jowl with the most unattractive type of Eastern European Hebrew. Actually you may find both types in the same family, in the same house. One young Jew whom I met, a fine musician, who showed remarkable proficiency in languages and was putting himself through the University in Brno in order to become a doctor, lived with his parents in Uzhorod in conditions which were almost incredibly squalid. They did not seem to bother him in the

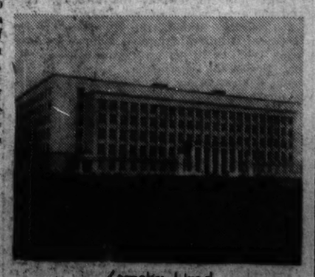

Zemsky Urad.

least. He would study his text-books or play his fiddle in a room that would disgrace a Dublin slum—and that is saying something. But the Jews seem to be able to lift themselves above their surroundings; and this young man apparently was not in the least ashamed of the circumstances in which his parents and closest relatives were living.

[Previous articles in this series appeared in our issues of November 15th, 17th, 19th, 22nd, 24th and 26th. The next article will appear on Wednesday.]

ON THE WIRELESS

RADIO ATHLONE: Opera, "La Bohème" (Puccini), 8.0.

B.B.C. NATIONAL: "Monday Nicht at Seven," 7.0.

LONDON REGIONAL: Scottish Song Recital,' 7.30.

HILVERSUM: From the Castle at Muiden, 8.40.

DEUTSCHLANDSENDER: Symphony Concert, 7.0.

VIENNA: Opera, "Don Carlos" (Verdi), 6.25.

STUTTGART: Hauff Anniversary, 8.0.

WARSAW: Polish Songs and Dances, 8.0.

THE reason may be, of course, that Scotsmen have secured for themselves the same controlling influence at Portland square that their pertinacity as a race has, according to legend, secured for them in all other British Government departments, but it is certainly quite clear that the radio celebrations of St. Andrew's Day are much more extensive than those devoted to the co-patrons, Saints George, David and Patrick. Indeed, the effect on the B.B.C. seems to be rather like what happens when garlic gets in the stock pot; for the general savour of its programmes smacks strongly of haggis for several days before and after the event. Listeners, therefore, need not be surprised to find that a popular beginning-of-the-week feature has to-night temporarily changed its title to the extent of calling itself "Monday Nicht at Seven." Its producer, Douglas Moodie, has made it a St. Andrew's Eve broadcast, with Scottish songs and Scottish artists such as Billie Houston and Neil McKay. Even Inspector Hornsleigh has sought his witnesses from North of the Tweed for his seventeenth "investigation." In fact, one thinks that it would not cause great surprise to listeners if to-night's B.B.C. programmes closed at midnight with a hearty "guid nicht to ye a'!"

An unusual item in to-night's London Regional will be the transmission at 7.30 of a recital by Nöel Eadie and Roy Henderson of Scottish songs, which will be such well-known poems of Robert Burns as "The Dusty Miller," "My Luv is Like a Red, Red Rose," and others, set to music by a German composer, Herr Hermann Hans Wetzler. Herr Wetzler, who was born of American parents at Frankfurt and studied at the local Conservatoire, under Clara Schumann, Humperdinck, Scholz and Hugo Heermann, has held posts as conductor at the Opera Houses of Hamburg, Elberfeld, Riga, Halle, Lübeck and Cologne, as well as conducting the Philharmonic Orchestras of Berlin, Hamburg, Munich and Cologne. He has a great admiration for Burns, and the songs which listeners will hear to-night were composed in New York, where Wetzler lived for many years as organist of Old Trinity Church, and in this connection he has told an amusing story. Hearing a bagpipe-player in the streets he invited him to his house and made him play a long selection of Scottish marches and songs. At its conclusion Wetzler asked the piper what he thought the reaction of an Aberdeen audience would be to such a selection. "They would roon awa'," said the Scotsman.

Under the title, "Once Upon a Time," Stuttgart will celebrate at 5 o'clock this evening the birth, on November 29, 1802, of one of its celebrated sons, Wilhelm Hauff, who enjoys in Germany a reputation as a writer of fairy tales almost equal to that of the brothers, Grimm, beyond its frontiers. Hauff was also a novelist, whose works show plainly that they owed much to the influence of Sir Walter Scott. His principal historical romance is "Lichtenstein," but the fame of another, "Märchen," long survived him, and it reached a ninth edition in 1861. In 1827 he had a terrific literary output—"Phantasien in Bremen Rathskeller," "The Memoirs of Satan," and "The Man in the Moon," as well as many short tales—but towards its close, on December 18, he died at the early age of twenty-five.

From Deutschlandsender, at 7 o'clock, listeners will hear the broadcast of the fourth of the Berlin Philharmonic Orchestra's Concerts, with Furtwängler conducting, and Conrad Hansen solo pianist. An attractive programme is being presented, and includes Tchaikovsky's Pathétique Symphony, as well as a pianoforte concerto by Kaminski, a German composer, who has a great reputation as writer of sacred music. Mountaineers from the Tatra and East Carpathian Mountains will appear, with choirs and native pipers before the microphone at 6 o'clock this evening, when a programme of Polish folk music and dances will be broadcast from Warsaw and relayed by London Regional.

Lovers of opera need not seek farther afield to-night than Radio Athlone, which will include in its programme a relay from the Gaiety Theatre of the Dublin Operatic Society's performance of Puccini's ever-popular "La Bohème."

TO-DAY'S PROGRAMMES

RADIO ATHLONE—DUBLIN, 233 Metres (1,348 Kc.) (1 Kw.); **ATHLONE, 531 Metres** (565 Kc.) (100 Kw.); and **CORK, 242 Metres** (1,240 Kc.) (1 Kw.)

1.30-2.30—Gramophone Concert.
2.30-3. 0—Broadcast to Schools.
2.30-2.50—Theory o Music by Donnchadh O Braoin, Organising Inspector of Musical Instruction, Department of Education.
2.50-3. 0—Nature Study by G. O. Sherrard, A.R.C.Sc.I. No. 6: Trees—The Conifers.
5.30—Imeasg na Leanbh, by Philib O Muimhneachain. A bachaigh buidhe an leige (Clandillon). Aonach bearna na Gaoithe (Breathnach), Tailliuir na Carraige (O Foghludha), Tair-se baile Mhairin O (O Loclainn Larchet).
6. 0—Preparing for Christmas. A Talk for Women by Ruth Mackay: Plum Puddings, Rich and Plain.
6.15—Leslie Jones (baritone)—Song Recital: Listen, Mary (Brahe); The moon behind the cottage wood (Cadman); Bless the Children (E. Nichol); Home Again (Thayer); Dark-haired Marie (Lozanne); Mary O'More (Ashworth-Hope); Cushla (S. Pogson); The Devout Lover (M. V. White).
6.35—Sgathan na nGaedheal.
6.45—To-day's News.
7. 0—Sonata Serial: Beethoven Third Sonata, introduced by Claud Biggs. Sonata, Op. 2, No 3, in C major (Beethoven).
7.30—Drama. An Gradh Casmhar: An Comhar Dramuiochta.
8. 0—Grand Opera: La Bohème, relayed from the Gaiety Theatre. Act I.
8.35—Interval (Reading of Short Story from Edmund Downey's "Through Green Glasses" read by Charles L. Keogh).
8.45—Relay from the Gaiety Theatre (continued). La Bohème, Act II.
9.10—The Foreign Situation, by Violet Conolly.
9.30—Sponsored Programme.
10.30—To-night's News. Programme concluded by Light Music.

NORTHERN IRELAND — 307.1 Metres (977 Kc.).

10.15—Regional.
7.30—The B.B.C. Northern Ireland Orchestra. Mabry Dawes (soprano).
8.30-12.0—Regional.

NATIONAL—1,500 Metres (200 Kc.).

10.15—Daily Service. Time Signal, Greenwich, at 10.30.
10.30—Weather.
10.45—Reginald Porter Brown at the Organ of the Forum Cinema, Southampton.
11.15—Gramophone (Variety).
11.30—For the Schools.
11.45—Gramophone.
12. 0—An Outline of Church History (from the Acts of the Apostles to the Reformation). 10—St. Augustine. E. F. Jacob, D.Phil., F.R.Hist.S., Professor of Mediæval History, University of Manchester.
12.25—The B.B.C. Midland Orchestra.
1. 0—Men and Women as a bank manager sees them. By a London bank manager.
1.15—An Organ Recital from the Concert Hall, Broadcasting House. C. H. Trevor.
2. 5—For the Schools.
3. 0—Arthur Salisbury and his Orchestra, from the Savoy Hotel, London.
3.30—For the Schools.
4. 0—Friends to Tea. A vest-pocket vaudeville. Produced by Ernest Longstaffe, with Wynne Ajello, Fred Douglas, Leslie Elliott, and Nan Kenway and Douglas Young, accompanied by Rae Jenkins, violin and viola; Fred Alexander, violoncello and guitar; Ivor Dennis at the piano.
4.30—Composers and their Keys. A Gramophone Recital (or the Ordinary Listener). Chosen and annotated by Sir Walford Davies. 2, C Minor Moods.
5. 0—Troise and his Mandoliers, with Don Carlos.
5.40—The Anthony Pini Violoncello Quartet.
6. 0—Time News, Weather.
6.20—The B.B.C. Scottish Orchestra.
7. 0—On the Eve of St Andrew's Day. Monday Night at Seven.
7.45—The Plums. The eighth episode in the life of Mr. Augustus Plum and Family, by Sonny Miller and Max Kester.
8. 0—Design in Everyday Things—9. Public Buildings: Anthony Bertram.
8.30—Broadway Matinee. A weekly half-hour of American Variety, with Freddy Rich and his Orchestra.
9. 0—Time News, Weather.
9.20—World Affairs.
9.35—The B.B.C. Orchestra. Muriel Brunskill (contralto).
10.40—Familiar Poetry.
11. 0—Bert Firman and his Orchestra, with George Barclay, from the Café Anglais.
11.30-12.0—Gramophone (Dance Music).

REGIONAL—342.1 Metres (877 Kc.).

10.15—Daily Service. Time Signal, Greenwich, 10.30.
10.30—Weather.
10.45—The B.B.C. Welsh Orchestra. Ethel Earl (soprano).
11.45—Yaschy Krien and his Gypsy Orchestra.
12.30—A Ballad Concert. Ethel Lewis (mezzo-soprano), Roland Robson (baritone).
1. 0—Gramophone (Dance Music).
1.45—Frank Rea and his Orchestra, from the Orpheus Restaurant, Belfast.
2.30—A Pianoforte Recital by Harold Craxton.
3. 0—The Bath Pump Room Orchestra. Mervyn Sammers (tenor).
4. 0—A Sonata Recital. Peggy Rudmall (violin), Peggy Grummitt (pianoforte).
4.30—Dudley Beaven at the Organ of the Granada Cinema, Woolwich.
5. 0—Children's Hour.
6. 0—Songs of the Mountain and the Plain. Polish folk-music from the regions of Podhale and Cracow by a Mountaineers' Band of Podhale, a Folk Musicians' Band of Cracow, with a choir of four pipers. By courtesy of Polskie-Radio, Warsaw.
6.30—Harold Sandler and his Viennese Octet.
7. 0—Time News, Weather.
7.30—A Recital: Scottish Songs by Hermann Hans Wetzler (Poems by Robert Burns). Noël Eadie (soprano), Roy Henderson (baritone).
8. 0—"Swift Serenade": The Swift Serenade Concert Orchestra in the Concerto for Pianoforte and Orchestra, by George Gershwin. Soloist Maurice Arnold.
8.30—Cecil Sharp. The Greatest Dynamic in the Folk Song World."
9.20—Boxing: Maurice Strickland (New Zealand) v. Al Delaney (Canada): A running commentary on the Heavy Weight Contest, by Howard Marshall and Thomas Woodroffe, from Harringay Arena.
10.20—News, Weather, Sport, Topical Talks.
10.45—Bert Firman and his Orchestra, with George Barclay, from the Café Anglais.
11.30—Time, News, Weather.
11.40-12. 0—Gramophone.

MIDLAND 296.2 Metres (1,013 Kc.)

10.15—The Daily Service.
10.30—Time Signal, Greenwich, Weather.
10.45-12.30—Regional.
12.30—A Ballad Concert: Dorothy Richards (soprano), Noel Hutchcroft (baritone), Frederick Harrison (flute).
1. 0—Regional.
6.30—John Bennett, at the Organ of the Plaza Theatre, Rugby.
7. 0—Regional.
7.30—"This Week's Programmes," a Preview.
7.30—A Pianoforte Recital by Edmund Rubbra.
7.45—"Boomerangs": two speakers, who stand in an opposite relationship in everyday life give their views anonymously and from separate studios; a Mistress on Domestic Service and a Servant on Mistresses.
8. 0—The B.B.C. Players.
8.30-12. 0—Regional.

NORTH—449.1 Metres (668 Kc.).

10.15—Regional.
12.30—A Ballad Concert: Constance Sylvester (soprano), Tom Case (baritone), Raymond Cohen (violin).
1. 0-5. 0—Regional.
5. 0—Children's Hour.
6. 0—Regional.
7. 0—Time, News, Weather.
7.30—A Programme by the Northumbrian Singers.
8. 0—Regional.
8.30—London Log, a Metropolitan Miscellany for the North, F. Buckley Hargreaves.
8.45—The Rodewald Society's Concert, from the India Buildings, Liverpool; the Kutcher String Quartet.
9.20-12. 0—Regional.

WEST—285.7 Metres (1,050 Kc.).

10.45-6.0—National.
6. 0—"Personal Choice" (gramophone).
6.30—Regional.
7.30—Music of the Church—5. "The Restoration." Blow and Wise, from St. Andrew's Church, Plymouth.
8. 0—Regional.
9.20—The Grand Hotel Orchestra.
10. 0—Gramophone: Dance Music.
10.20—Regional.
10.45—Close down.

WALES—373.1 Metres (804 Kc.).

10.15—Regional.
3. 0—Broadcasts to Schools in Wales. Interlude.
3.25—Regional.
8.30—An Organ Recital by W. P. Phillips, from Tabernacle Chapel, Bangor.
7. 0—Regional.
7.30—"Cross Section," from the Boys' County School, Aberdare.
7.50—The B.B.C. Welsh Orchestra, with Bessie Davies (soprano).
8.50—"The Tivy and its Fishermen."
9.20-12.0—Regional.

SCOTTISH—391.1 Metres (767 Kc.).

10.15—National.
2. 0—For the Schools.
3.35—National.
5. 0—Regional.
7.30—"Malcolm MacFarlane," Song-maker and Litterateur.
8. 0-12.0—Regional.

ON THE CONTINENT

BERLIN (D) (1,571 Metres).—7.0-9.0 p.m.—Concert by the Berlin Philharmonic Orchestra, with Conrad Hansen (piano), conducted by Furtwängler

(Continued in Column 2.)

See Our Windows

Model of Distinction

A Coat with individuality, style, charm—a New Coat. You must see this Model to appreciate the quality of its material and tailoring. Try it on to experience the sheer luxury of its glamorous collar of squirrel to match the deep cuffs. Wine 11 GNS.

LAVELLE

4 GRAFTON ST. DUBLIN

DUBLIN CIRCUIT BAR ASSOCIATION

ANNUAL DINNER

The Dublin Circuit Court and District Courts' Bar Association held its annual dinner at the Dolphin Hotel on Saturday night.

Mr. John S. O'Connor, President, having proposed the toast "Eire,"

Mr. S. O hUadhaigh proposed "The Guests," and said that with them was a number of distinguished guests, who were closely associated with the daily work of the members of the Association. They were very pleased to offer these guests a hearty welcome. Their Association had now a new constitution which they believed was going to make it more useful and more acceptable to the members. After the adoption of the new constitution they expected, and were trying to secure, that every practising solicitor in Dublin would join the Association.

District Justice Kenneth Reddin, who responded to the toast, said that in Ireland things were happening now which would become permanent, though at the moment there was a state of transition. For that reason they were pleased to see the reformation in the Dublin Circuit and District Courts Bar Association which was so necessary. He would wish the new Dublin Solicitors' Bar Association, which was the new title, every success.

Judge Davitt, District Justice P. McCarthy, District Justice Conroy, Mr. S. O'Connor, Mr. K. Dixon, Mr. W. O'B. FitzGerald, Mr. T. K. Liston and Mr. John Cusack also spoke.

Mr. J. S. O'Connor, President, wore the new ribbon and badge presented by Mr. J. J. O'Connor.

Among the guests and the general attendance were:—Judge Davitt, District Justice Reddin, District Justice McCarthy, District Justice Conroy, Mr. Seamus O'Connor (County Registrar), Mr. M. A. Corrigan (Chief State Solicitor), Mr. T. V. Cleary (Chief Clerk, District Court), Master J. P. Kennedy, Mr. John S. O'Connor (President), Mr. John Cusack (Vice-President), Mr. John P. Collins (Hon. Treasurer), Mr. Brendan T. Walsh (Hon. Secretary), Messrs. W. S. Barrett, G. Broderick A. Ennis Boyd, Joseph Barrett, W. P. Corrigan, George Crowley, S. Crivon, barrister-at-law; Arthur Cox, W. Connery, Terence Doyle, Kevin Dixon, barrister-at-law; Thomas Early, Liam J. P. Egan, J. H. Evans, W. O'B. Fitzgerald, barrister-at-law; James A. Geary, Herman Good, Dr. J. Hannigan, T.D.; R. P. Humphries, Herbert Hare, barrister-at-law; L. P. Jameson, W. James, R. G. Kenny, T. J. Kirwan, James F. Lalor, Patrick F. Leyden, T. K. Liston, barrister-at-law; P. C. Moore, G. L. McGowan, T.D.; Christopher McGonagle Patrick Murphy, T. D. McLoughlin, Joseph McAuley, N. McAllister, Patrick M. Murray, Michael Noyk, C. J. Nolan, James J. O'Connor, S. O hUadhaigh, Desmond A. O'Connor, G. M. Porter, E. W. Proud, Gerald F. Robinson, D. L. Ua Donnchadha, John J. Walsh

THE CHILIAN CONSUL

Senor Bernardo Blejer, Chilian Consul to the Saorstat, who arrived in Dublin about nine months ago, has left for home again. He will sail from Copenhagen on December 8th, after a business holiday there and in one or two other capitals, and is accompanied by his wife.

Senor Blejer will not return to Ireland for at least six months, and meantime the chief business of the Consulate will be transacted from the London headquarters.

Senor Blejer came here from London, and this will be his first visit to Chili for two years. Formerly he was attached to the Chilian Legation in London.

IRISH ASTRONOMICAL SOCIETY

A meeting of the Irish Astronomical Society will be held at Lincoln Chambers, Lincoln place, to-night at 8 o'clock. An interesting programme has been arranged. Members are invited to write a note stating any particular points they desire explained at the lectures, or any ideas they have for the Society's development.

ON THE WIRELESS

(Continued from Column 7.)

BRESLAU (315.8 Metres).—8.5-9.0 p.m.—"Clear the Track!" Pictures of Circus Life, with Music.

BUDAPEST (549.5 Metres).—7.10-9.20 p.m.—The Philharmonic Society's Concert, conducted by Dohnanyi, from the Royal Opera House.

FRANKFURT (251 Metres).—11.0 p.m.-12.0 midnight—Old Organ Music from Many Lands: Spain, the Netherlands, Italy, England, France, Bohemia, Austria.

KONIGSBERG (291 Metres).—6.15-9.0 p.m.—"Das Lied von der Glocke," cantata (Bruch), by Siegmund Roth (bass), and the Station Choir and Orchestra.

LEIPZIG (382.2 Metres).—5.20-5.45 p.m.—Sonata in F minor: The Appassionata (Beethoven) for Piano.

MUNICH (405.4 Metres).—8.0-9.0 p.m.—Mozart: Biographical Sequence, with Kusche (piano) and the Station Orchestra.

RADIO PARIS (1,648 Metres).—8.30-10.30 p.m.—Programme by the 1914-1918 "Authors" and Composers' Association: Music, Readings and One-act Play.

ROME (420.8 Metres).—8.0-8.5 p.m.—Symphony Concert, with Nino Rossi (piano). Music by Beethoven, Mozart and Hiller.

STUTTGART (522.6 Metres).—6.15-9.0 p.m.—"The Barber of Seville," opera, in two acts (Rossini).

DR. DE JONGH'S
LIGHT BROWN
COD LIVER OIL
is invaluable
FOR THROAT and CHEST COMPLAINTS; ALL INFANTILE and WASTING DISEASES
Sold in Pint and Half-Pint Bottles by all Chemists.

LETTERS TO THE EDITOR

WOMEN'S HATS

TO THE EDITOR OF THE IRISH TIMES

SIR,—I read with great interest the paragraph in your issue of 26th on the banning of women's hats. Personally, the prospects of having to get my hats in Galway appals me. I do not buy many hats in the year, but when I get one I do like to procure an exclusive model from Loudon, and pay £5 or £4 for it quite willingly. Now I am told I must be content with the latest fashions from the West of Ireland! No wonder I, and hundreds of my sisters in the Free State, are feeling sore and indignant. What men cannot understand is that a woman's hat is her vainest point. She feels, with truth, that it either makes or mars her. She would as soon be seen in public with a black eye as in a hat which she does not feel to be exactly "right."

I, also, will join the unknown lady mentioned by your correspondent and go hatless, if I cannot buy my hats where I please.—Yours, etc.,

"DISTRESSED FEMALE."

Co. Meath, November 26th, 1937.

THE ABBEY THEATRE

TO THE EDITOR OF THE IRISH TIMES.

SIR,—I have been reading the correspondence in connection with the Abbey Theatre, and I have failed to see one word of constructive criticism in any of the letters published. To an impartial reader they display a tendency to decry the efforts of the present directors, who have devoted so much time and thought to the theatre. The letter in last Friday's paper, signed "Another Playgoer," has a very insincere ring. I have seen "The Playboy of the Western World" performed a good many times, and last week's production was a very creditable performance.

The acting of the principals was excellent, and the small parts were very capably filled. I think many who saw the production will bear out this statement.—Yours, etc.,

THEATRE-GOER.

Dublin, November 28th, 1937.

TALKS ON MUSIC

PLAINSONG AND SYMPHONY

The programme for the meeting of the Students' Musical Union at the Royal Irish Academy of Music, Dublin, on Saturday night was arranged by Miss Edith Alton and Mrs. Norah Fannin, and it took the form of "Talks on Music."

The first of these talks was on the "Attraction of Plainsong," and was given by Mr. Hubert Rooney, who is Professor of the new class for Plainsong at the Academy. He expressed his pleasure at having so many musical people present, because he felt that a good many musicians were inclined to look on plainsong as superannuated and archaic. So far from being old-fashioned and worn out, however, it was worthy of serious attention, and he mentioned that in the days of the great classical composers it formed part of every musician's equipment. Bach, Beethoven, Mozart and Schubert were only a few of those who had gone deeply into the subject and had used plainsong melodies in their work.

There was no other music so suitable for the Service of the Church, or so intrinsically forming a part of its liturgy. It had been in general use until, with the coming of the pagan Renaissance, it had become fashionable to sneer at everything medieval, and plainsong had shared the same fate as their earlier architecture and painting. Plainsong was despised and more complex means of expression took its place for a couple of centuries or so. Then, about the middle of the nineteenth century, there began a revivial of interest in plainsong and a gradual restoration of it to its former importance in the Service of the Church. It is now widely sung, and liturgical colleges and diocesan schools were within reach of all, thanks to the labours of the Benedictine Monks.

Mr. Rooney sang some beautiful examples of plainsong and then, under his guidance, the audience also sang a lovely old piece.

SYMPHONY

The second talk was by Dr. Larchet on the subject of the symphony. In a most interesting manner he traced the symphony's development from the first appearance of the form in the overture to Italian opera. In the first half of the seventeenth century, however, the symphonia divorced itself from opera, because audiences showed little interest or concern in the instrumental music or overtures of the opera, their attitude being much the same as that of a fashionable audience at Covent Garden a season or two ago, whose behaviour aroused the wrath of Sir Thomas Beecham, who was conducting.

Dr. Larchet traced the development of the symphony in the hands of Haydn, Mozart and Beethoven. By means of diagrams he showed the classical line ending in Brahms. Before Beethoven's death Schubert had gone off at a tangent owing to romantic music becoming dominant.

In illustration of his talk, Dr. Larchet played on gramophone records Tschaikovski's "Fourth Symphony" (in F minor), a work which is to be played at the next Radio Orchestral Concert in the Gaiety Theatre.

DANCE

WANDERERS' FOOTBALL CLUB

There was a large gathering in the Metropole Ballroom on Saturday night for the annual dance held by the members of the Wanderers Rugby Football Club. An excellent programme of music was provided by the Metropole Band. Spot prizes were given for a large number of dances.

The attendance included:—The Lord Mayor of Dublin, Mr. and Mrs. Erglund, Mr. and Mrs. Lamour, Miss Martin, Mr. J. O. Gilbert, Mr. King-French, Mr. C. A. Graves, Mr. H. Bradshaw, Miss Boothman, Mr. H. Keir, Mr. J. Hayes, Miss C. Doak, Miss Stiven, Mr. H. Sterling, Mr. Greer, Mr. G. Rae, Mr. M. Murray, Mr. J. J. Spicer, Mr. W. Rowell, Mr. W. Novlan, Mr. E. C. Ridgeway, Mr. P. J. Verlin, Captain and Mrs. Darling, Mr. J. J. Mecke, Mr. L. B. Butler, Mr. N. Large, Mr. E. A. M. Leggett, Mr. Leggett, Mrs. Leggett, Mr. L. Clyne, Miss B. Plunkett, Miss P. Spicer, Major H. Crozier, Mr. Connolly Norman, Mr. and Mrs. J. Keegan, Mr. F. Tronson.

Thomas Wilson (31), miner, of Kenilworth Crescent, Burnbank, Hamilton, was killed, and two other miners were injured in an accident at Earnock colliery, Hamilton, on Saturday.

USE 'NUGGET' THE POLISH THAT PRESERVES

SUPREME for QUALITY

WAKE UP YOUR LIVER BILE

without Calomel—and you'll jump out of bed in the morning full of vim and vigour

The liver should pour out two pints of liquid bile into your bowels daily. If this bile is not flowing freely, your food doesn't digest. It just decays in the bowels. Gas bloats up your stomach. You get constipated. Your whole system is poisoned and you feel sour, sunk, and the world looks rosy.

Anyone long a victim to torpid liver should see that doesn't get at the cause. It takes those purely vegetable Carter's Small Little Liver Pills to get those two pints of bile flowing freely and make you feel "a new kind of fellow." Harmless, gentle, yet amazing in making you feel fine. Ask for Carter's Small Little Liver Pills. Unobtainable anywhere else. 1/3 and 3/-

UNIVERSITY COLLEGE NOTES

WOMEN'S PARTY FORMED

SOCCER CLUB GOES DOWN FIGHTING

STILL in quest of a solution for its perennial problem of how to find the best man to fill the most important of all student executive posts—the Presidentship of the Students' Council—the Constitutional Advisory Committee have decided to recommend that in future it be filled by popular vote of the student body, not as hitherto by the newly-elected Council itself. How far this change will go to instil new life into an organisation which has done little of recent years to justify its name it is difficult to estimate. If it results in the election of one of vision, who is also capable of good, honest, hard work in Augean stables, the relics of many years of slipshod work which he must also inherit, he will be doing a great deal for the College, besides bringing glory once again to a great office. Provision is also being made for the election of two vice-presidents, one male and one female. This is, of course, purely a "popular" move, for, surely, one competent office-holder, either male or female, would suffice as is possibly at present?

MR. F. MACDERMOT.

COLLEGE EVENTS

An inter-debate of more than usual interest, even though it was between two home societies, took place last Saturday evening in the Physics Theatre, Earlsfort terrace. The motion, "That this House considers that Parliamentary Government is inadequate to modern needs," was then discussed by delegates from the Literary and Historical Society and representatives of the Law Society. Mr. Frank MacDermot was in the chair. The speakers included the Auditor of the L. and H., Mr. R. Walsh, associated with whom were Messrs. O'Toole, Collins and W. Walsh. The Law Society delegation included also the Auditor, Mr. A. Hussey, Miss B. Dillon, Messrs. Kenny, M. O'Higgins, and last year's Auditor, Mr. T. O'Higgins. The College saw the opening of the annual series of lectures delivered by distinguished foreign scholars, when last Friday night Dr. Franz Koch, Professor of German Literature at the University of Berlin, spoke to an audience which included members of the Diplomatic Corps, in the Physics Theatre. Later in the week the trustees of the Finlay Trust announced that Mr. William Keith Hancock, Professor of History in the University of Birmingham, will deliver the annual lecture on "Economic Empire." This, which is the fifth lecture of the series, will be held in University College, Earlsfort terrace, on Tuesday, December 14th.

A great deal of interest has been aroused in political circles here by the announcement that at a meeting of the National University Women Graduates Association held last week a new party to protect the social, political and economic status of women was formed. This party, which will be known as "The Women's Social and Political League," intend to organise women voters throughout the country in an effort to secure the principle of equal opportunity for men and women, with equal pay for equal work. It will be remembered that this Graduates' Association was in the forefront in protesting against certain sections of the proposed new Constitution when it was published in its draft form early last summer. Then, as now, Professor Mary Hayden, Professor Agnes O'Farrelly and Mrs. Kettle took leading parts in the discussion. It is freely rumoured here that the party intend to forward candidates for election on the University panel.

PROF. MARY HAYDEN.

An Cumann Gaedealach, the premier Gaelic Society, will hold its first meeting of importance on Tuesday, when, with "Maire" (Seamus MacGrianna) in the chair, the Society will discuss the problem of emigration, the motion being "*Gur Feider coig a chur lais an imirce an Tir.*" Mr. Mac Grianna is, of course, the well-known Ulster writer whose book, "*Caislain oir,*" is so much read. To-night, with Mr. T. O'Neill in the chair, the Commerce Society will debate the motion, "That the success of the Irish Industrial Revival depends on the prosperity of the farmer."

THE SPORTING WORLD

A good deal of activity was evidenced in our sporting world last week. At the annual general meeting of the Swimming Club, which thus concludes a very satisfactory year, Mr. T. Bradley was elected captain, Mr. F. MacCarthy, hon. secretary, and Mr. K. O'Doherty, hon. treasurer. This club, as I have said, did very well indeed during its season, winning among other events, for the first time, the Irish inter-varsity water polo championship. Colours were awarded to Messrs. Byrne, Tallon, Hill, Collins, Nowlan, O'Doherty, Magner and O'Toole. Even allowing for the fact that the team was so successful during the year many think that eight such colour awards are rather excessive for this small club and that if the number were limited generally, greater interest and importance would be attached to the honour than is certainly shown to-day. It must be remembered that there are at least ten active clubs in being here, and if the proportion of such colour awards were maintained the number who would receive the award for the first time each year would reach quite respectable figures, thus quickly undoing the intentions of the establishers of the scheme, who certainly never intended that the awards should be made in such a generous spirit. The soccer club, which made such a brave show in the Leinster Senior Cup, went down with colours flying last week in the replay against Shamrock Rovers. According to all accounts, the College team put up a very fine display, holding their more experienced opponents until well into the second half. The Hooper brothers, Mr. M. Lavelle and Mr. T. Doherty (captain) were particularly good on the University side.

MR. T. O'DOHERTY.

BRASS BAND SOCIETY

Newly-formed Dublin Society of Brass and Reed Bands, which held a "rehearsal" meeting in La Scala Ballroom, Dublin, yesterday morning, is to call on the Royal Dublin Society, Irish Hospitals' Trust, Ltd., and other organisations to employ its bands at future functions. Up to the present, Mr. D. Nolan, organiser of the Society, told an *Irish Times* reporter, subsidised bands—such as military and police bands, and "imported" bands—were engaged. The Society, the members of which depended solely on music for their livelihood, had already formed a brass and reed band. Frequent rehearsals would be held in order that the bands might reach a high standard of proficiency. Then, according to members of the Society, organisations which employed bands would be urged to give first preference to Dublin musicians hit by the depression. The Government will be approached also.

The Irish Federation of Dance Musicians—a professional organisation composed of almost 200 modern dance musicians—will support the new Society, stated Mr. M. Swaine (President), prior to a private meeting of the Federation held in the Broadway Cafe yesterday. The intention was, he said, to form a joint board.

FROM THE LEGAL DIARY

LAW NOTICES—Monday, November 29.

AN CHUIRT BHREITHEAMHNAIS UACHTARACH.
(The Supreme Court.)

At 11 o'clock. For hearing. Motion—Bank of Ireland v. Merrick.

AN CLARATHOIR NA gCOIMIRCITHE CUIRTE.
(The Taxing Master of Words of Court.)

Before the Registrar, at 11.30 o'clock.—Statement of facts, J. H. Dixon; O'Grady, a minor, summons, D. Moran; summons, A. E. Walker; statement of facts, R. Fox and Co.; Halligan, minors' sec. ac., Maxwell, Weldon and Co.; statement of facts, Hayes and Sons; Kennedy, minors, summons, W. C. Hogan and sons; statement of facts Bowles and French; statement of facts, Gen. solicitor; statement of facts, J. H. Powell and Sons; Jones, minors, summons, R. Neville and Co.

Before Mr. Magahan, at 11 o'clock.—Bole, a minor, vouch ac., Frank V. Gordon; vouch ac., I. Thornton and Son; vouch ac., Gardiner and Co.

AN ARD CHUIRT BHREITHEAMHNAIS.
(The High Court.)

In Court 6, at 11 o'clock.—M. A. Moffett, decd., Stubbs v. Spencer; J. J. Keany, decd., Doyle v. Kavanagh; Royal Bank of Ireland, Ltd., v. Waterhouse; National Bank, Ltd., v. P. Flanagan and Sons, Ltd.; Headley v. Rogers. Petitions—Solicitors Act, 1849, v. Greene; Ch.'s Act, 1908, v. Hugh Kelly, Ltd. Motions—L. acts and Nash's Trusts; Cooney v. Fenelon. Summonses—Bank of Ireland v. Wash ams.; S.L. Acts and McMahon; S.L. Acts and Flattery; Harman v. Finucane; McKeever v. Connon. For Wednesday, 1st December. Summons—Donerailc v. Smyth and anor.

In Court 2, at 11 o'clock. Actions (to fix dates for hearing)—Forester v. Dolan; Barry v. Ryan; Galway County Council v. Slevan; Beckett v. McCann; Hungerford v. Hungerford; Flanagan v. National Bank. Motions—Cummins Trusts, Heffernan v. Walsh; A. Carroll, decd., Carroll v. Carroll; Co.'s Act and the Monaghan Lighting Co., Ltd and reduced; Royal Bank of Ireland, Ltd., v. Byrne; Equity and Law Life Assurance Society v. Winterbottom; A. Graham, decd., Doran v. Clare; Monaghan County Council and ors v. Lagan Navigation Co.; Elphin (Cathy) Widows' Fund and 52 Geo. III., c. 101. Motions—Monk v. Hospitals' Trust Ltd.; National Bank v. Ryan. Summonses—Coombe Coach and Motor Works, Ltd., v. Crosbie; Royal Bank v. Daly; Northern Bank v. Robinson; Bank of Ireland v. Dignam; Casey and anor. v. Whitney and ors.

In Court 1, at 11 o'clock. Circuit Appeals. Withdrawn—Licence Application—Geoffrey Hurst, applicant; Flynn v. Sligo County Council. Eastern Circuit—Bolger v. Doyle. Dublin Circuit—Mahoney v. Dillon; Butler v. Lowe; Walsh v. Hayes, Conyngham and Robinson; Brennan v. Dublin Corporation; Maloney v. Toft and Son; Fetherstonaugh v. Graham, Halliden v. Stein; Horne v. Jones.

TRIALS BY JURY.

In Court 3, at 11 o'clock. For Judgment—The Pigs Marketing Board v. Rowe Bros., Ltd. (money due) Motions on Notice—Hutchinson v. Fitzgerald and ors Non-jury—Barron v. Farrell (breach of covenant). For Wednesday, 1st December, Non-jury—Alexander v. Miller (conversion and counterclaim).

MAISTIR NA hARD-CHUIRTE.
(The Master of the High Court.)

Before the Master at 11 o'clock—Motions of Course. Summonses—Martin, Ltd. v. Cunningham; Gibson v. McCairns; Duffy v. Scott; National Bank v. Murray; Halligan v. Flood; Turner and anor. v. Turner and ors.; Pim Bros. v. Breslin; Cronin v. Scully; M. and L. Bank v. McKeon; Graham v. O'Donohoe. On Notice—Independent Newspapers v. Irish Press; McCrann v. McCrann; Revenue Commrs. v. O'Brien; Revenue Commrs. v. Nolan; Revenue Commrs. v. McGowan Bankruptcy, at 12 o'clock—Fowler, ved ac., S. G. Mulherford; Conard, ved. ac., J. R. Creswell; Minready, ved. ac., Collins and Son; Tallon, ved. ac., C. B. W. Boyle; Kelly, ved. ac., Collins and Son; McMahon, ved. ac., Collins and Son; O'Brien, ved. ac., Hunter and Burland; arrang., ac. comp., Collins and Son.

OIFIG AN MHAISTIR MHEASAIREACHTA.
(The Taxing Master's Office.)

Master O'Hanlon, at 11 o'clock.—Ex parte Taxations—Provincial Bank v. Murphy. J. F. Foley; Limerick Co. Council to O'Sullivan R. O'Sullivan. Master Kennedy, at 11 o'clock—Heasbaw v. Rossiter. Hayes and Sons; Heashaw v. Rossiter T. J. Kelly.

IRISH LAND COMMISSION.
Examiners' Chambers, 93 Merrion square.

Before Mr. Sullivan, at 11 o'clock—Admiral Sir C. E. Madden (S. 4613), discharge rulings.

Before Mr. Grove White, at 11 o'clock—Gloster (S. 8149), vouch.

Before Mr. Spain at 3 o'clock—M. C. Russell (S. 5289), settle schedule.

Before Mr. Merlin, at 11 o'clock—Estate of J. J. M. Smith (S. 4553), discharge rulings and settle sch.

Before Mr. Mangan, at 11 o'clock—J. Fitzgerald (S. 7948), settle sch.

At 89 Merrion Square.

Before Mr. Ryan, at 11 o'clock—Y. R. Molcahy (S. 5106). At 2.30 o'clock—Reps. Eva Hayden (S. 7425), discharge rulings and settle sch.

Before Mr. O'Byrne, at 10.30 o'clock—Daly estate—directions. At 3 o'clock—Trustee Savings Bank (S. 7748), discharge rulings and settle sch.

Before Mr. Tyrrell, at 3 o'clock—McNamara (S. 4228), discharge rulings.

Before Miss Phelan, at 11 o'clock—T. Keane (S. 8390), discharge rulings.

CIRCUIT CRIMINAL COURT.
Courthouse, Green Street, Dublin.

This day, at 11 o'clock a.m.—The full Panel of Jurors summoned for this day must attend. Absent Jurors will be fined.

AN CHUIRT BHREITHEAMHNAIS CHUARDA.
(Circuit Court of Justice.)

Before Judge Shannon, at the Law Courts, Chancery place, at 11 o'clock a.m. Motion—Purtell v. O'Callaghan (equity). Applications for Summary Judgment—Byrne and ors. v. Butler, 4625; same v. Hennessy, 4674; Tyndall (t./a. Doherty, Tyndall and Co.) v. Cowan, 4727; Cassidy v. Quigley, 4586; English v. Turner, 4596. Equity Minor Applications—Mary Keegan, a minor; Shaun Philips, a minor; Christian Ryan, a minor; Bridgid Wade, a minor; Anthony Farrell, a minor; Elizabeth McCormack, a minor; Edward Meehan, a minor; Margaret Dowling, a minor; Alice Wylie, a minor; Peter Fahey, a minor; John Kinsella, a minor, James Byrne, a minor; Michael Chr. Grimes, a minor; Eileen Knight, a minor; Edward J. Dunne, a minor; Egan, minors; Casey, minors; Matthew Doyle, a minor; Byrne (John) and others, minors; Clarkson, minors; Byrne (Peter J.) and others minors; Francis Mulready, a minor; Lucy Reid, a minor; Christopher Flynn, a minor; Alice Harding, a minor; Michael Bridgeman, a minor; Michael Evans, a minor; Stephen Grillin, a minor; Patrick Kennedy, a minor; John McCormack, a minor; Michael Weaver, a minor; Kathleen Cooney, a minor; Esther Keyes, a minor; Margaret Loughlin, a minor; Annie Patricia O'Callaghan, a minor; Byrne, minors; Peter Treacy, a minor; Mary Kate Allen, a minor; Thomas Keogh, a minor; John Kenny a minor; Ansell, a minor; Michael O'Connor, a minor; Brady, minors; Winifred Kinsella, a minor; John Clarke, a minor; Fitzpatrick, minors; Murphy, minors; Magdalen Long, a minor; McNerney, minors; Jane Bradshaw, a minor; Richard Popham, a minor; Jean Chamberlain, a minor; Carey (Carmel) and others, minors; Toye, minors; Cummins, minors; Thomas Breslin, a minor. Equity Suits—National Bank Ltd., v. Kenneff, C. P. Glossary, Ltd., v. v. Murphy. Civil Action—Henry v. Egan (to be mentioned).

Before Judge Shannon, at the Law Courts, Chancery place. For Tuesday, 30th November, at 11 o'clock. Motion—The People's Newspapers, Ltd., v. Foley. Applications for Summary Judgment—Marcus v. Quigley and another, 4657; O'Halloran v. Keogh, 4749; McCarville v. Barnes, 4405; Bulford v. Crowley, 4721; Rigott and Co., Ltd., v. Long, 4722. Equity Suits—Cassidy and others v. Kelly; Alderson v. Goodbody and another; Nolan v. Prudential Assur. Co., Ltd.; Talbot v. Murnaghan and another; McQuillan v. McQuillan; Ennis v. Railway; G. S. Railways and another v. Malone; Kernan v. Rooney.

AN CLARATHOIR CONTAE.
(The County Registrar.)

At 12.30 o'clock—Taxation of Costs—Murphy (M.) v. National Health Insurance Society; Murphy (T.) v. same; McCormack v. Lemon; Cornwall v. Ellsborough; Trusman v. Ferguson, Ltd.

METROPOLITAN DISTRICT COURT.

At 10.30 o'clock, in Court No. 3. Inns Quay—Undefended ejectment processes, adjourned from 23rd November, 1937; defended ejectment processes, adjourned from 23rd November, 1937; defended civil processes adjourned from 23rd November, 1937. For Tuesday, 30th November, at Morgan place, before Mr. Lennon, at 10.30 o'clock—Undefended civil processes; undefended ejectment processes. At 2 o'clock—Undefended civil processes adjourned from previous Sessions; undefended ejectment processes adjourned from previous Sessions.

CHURCH SERVICES

ST. PATRICK'S CATHEDRAL.—Matins at 10 a.m. Psalm, 141. Benedictus, 76. Hymn, 722. Evensong at 4 o'clock. Psalm, 143. Magnificat, Nunc Dimittis, Purcell in B flat. Anthem, "Lord, we beseech Thee." Bottien.

CHRIST CHURCH CATHEDRAL. — Morning Prayer at 10.45 o'clock. Benedictus. Hymn, 456. Evening Prayer at 3 o'clock. Magnificat. Anthem, "Holy Father, cheer our way," Kitson.

REVOLVER AT A DANCE

CLAREMAN SENT TO PRISON

"ANGLO-IRISH WAR AMMUNITION"

FROM OUR CORRESPONDENT.

ENNIS, Saturday.

WHEN John Hannon, of Ballyhannon, Quin, aged about thirty, arrived at a dance in Ennis it was alleged in Court that the barrel of a Webley revolver was sticking out of a hip pocket. Observed by two detectives, his gun was taken from his pocket and he himself placed under arrest. When searched, five rounds of ammunition which would not fit the revolver were found in one of his pockets. He was remanded in custody by a Peace Commissioner, and appeared at Ennis Court on Friday, charged with being in unlawful possession of the weapon and ammunition.

A plea of "guilty" was entered on his behalf by Mr. T. A. Lynch, solicitor, who defended, and District Justice Gleeson imposed a sentence of 21 days' imprisonment, to date from the time of his arrest, the 22nd inst.

WATCHED BY DETECTIVES

Giving evidence in the case, Detective Guard J. Snee, Gort, said that he had been in the Queen's Hotel when the accused man arrived. He saw what he took to be the barrel of a revolver protruding from his hip pocket. Hannon entered the dance hall, and the witness followed and kept him under observation. Detective Guard Medlar also kept him under observation. When Hannon left the dance hall the witness halted him, and Detective Medlar, who was behind him, took the revolver from the hip pocket. They then searched him and found five rounds of automatic ammunition which would not fit the Webley revolver. The weapon was not loaded.

The Justice asked was the revolver in good order, and Superintendent P. H. Casey, who prosecuted, replied that it was. The date stamp, he added, was 1917.

To prove the condition of the weapon, Superintendent Casey pulled the trigger three or four times. The hammer clicked and the chamber revolved.

Detective Medlar stated that, after taking the revolver from Hannon, he asked him had he a certificate to permit him to carry it. The reply was that he had not.

Guard M. Murphy said that after arrest and caution accused said: "I have nothing to say. I brought it with me, but not with any bad intention."

Mr. Lynch said that the gun had been given to Hannon by somebody and the ammunition had been found in the Ardsellus area. It was old stuff, and had probably been there since the days of the Anglo-Irish war.

JUSTICE'S QUESTION

The Justice asked what was Hannon doing at a dance with a revolver in his pocket. Was he going to shoot the band if they did not supply music to his taste?

Mr. Lynch—I submit that he had the revolver for the novelty of the thing. He is the son of a most respectable man, and is employed as a worker at Rhynanna Air Base.

Superintendent Casey said that a short time ago an old man had been held up by two men in the Rhynanna district. One of the men showed ammunition in his hand and said to the old man: "We'll give you this." At the same time a revolver was held in a position to be seen by the old man. "Of course," he said, "we cannot connect the accused with that."

WARNING FROM THE BENCH

The Justice remarked that he had not had a case of unlawful possession of firearms for a considerable time, and Mr. Lynch said there were many people who would carry a gun as a sort of act of bravado. He suggested there was nothing more than that in this case.

"And do you think," said the Justice, "that the Court ought to encourage people who go around to dances with revolvers in their hip pockets?"

After sentencing accused, the Justice said that any further cases of this kind would be sent for trial. He was of opinion that the present accused man was more of a fool than anything else, but still, he could not encourage conduct such as his.

FUNERAL OF MR. ALEXANDER E. HULL

The funeral of the late Alexander Edward Hull took place on Saturday from the Royal City of Dublin Hospital, Baggot street, to Mount Jerome Cemetery. There was a large attendance of friends and sympathisers. The Service at the graveside was conducted by Miss E. C. B. Rickards, C.S., and Mr. H. A. Orpen, members of the Mother Church, The First Church of Christ, Scientist, in Boston, Mass., and First Church of Christ, Scientist, Dublin, a branch of The Mother Church.

The chief mourners were:—Miss Moira Thacker (niece), Dr. C. Preston Ball, London, representing Mrs. Violet Preston Ball (niece), and Francis Joseph McGuinness (relative).

Amongst those present were:—

H. E. Shanahan, Percy E. Walker, Edgar F. Keatinge, Edward Leared, Maurice Dobbin, John Good, John J. Murphy, President of the Master Builders' Association; S. Clifton (Clifton and Power), S. C. Blake, P. G. Willis (Chudwick), M. F. Dockrell, J. M. Baldwin (T. Dockrell and Sons, Ltd.), H. Lyons (J. C. Parkes and Sons), W. C. Magill, R. Morona Pelterton, C. F. Taylor, Chief Quantity Surveyor, Dublin Corporation; Thomas Thompson Thomas A. Crampton, A. Panton Watkinson, W. H. Howard Cooke, W. H. Ward, G. J. Osborne, James J. Best, J. J. Byrne, A.R.I.B.A.; R. A. Guise-Brown, M.R.I.A.I.; C. S. Morgan and J. J. McGowran (Messrs. Brooks, Thomas and Co., Ltd.), J. J. Murphy, Chairman, J. Donnelly, Director, Capt. J. R. Ramsey, Director, and P. E. Greene, Manager (Messrs. McElroy and Co., Ltd.); W. H. Tyrer, F. W. Christian (W. A. Roberts), Joseph Spiro, C. M. O'Kelly, C. M. Sargent (Messrs. P. and C. Martin, Ltd.); W. R. McGovern (Higginbotham and Stafford), F. O'Neill, P. G. O'Neill, M. R. Brophy, R. H. Ludlow, F. J. Flynn, H. Thompson, R. Dickenson, R. Redmond, A. Sharp, J. Darlington, T. Soden, N. Gibson, W. N. McGowan, W. Brown, T. A. Crampton, John Good.

A Mass will be celebrated at the Franciscan Friary, Liberty street, Cork, at 10.30 a.m. to-morrow, for the souls of Chief Justice Kennedy, Senator George Crosbie, barrister-at-law; James M. Burke, T.D., father of the Cork Sessional Bar; John O'Mahony, barrister-at-law; and for all deceased members of the Munster Circuit.

ST. ANDREW DINNER

TWO HUNDRED SCOTS FOREGATHER

IMPRESSIVE FUNCTION IN DUBLIN

APPROXIMATELY two hundred Scots and their guests met at the one hundred and sixth annual dinner of the Dublin Scottish Benevolent Society in the Royal Hibernian Hotel, Dublin, last Saturday night, the distinguished gathering including many Dublin citizens. Nearly every county in Scotland was represented and messages were received from almost one hundred societies in all parts of the world, embracing Hong Kong, San Francisco, Singapore, New York, Montreal, Cape Town, Sydney, London, Edinburgh, Glasgow and Belfast.

The President this year is Mr. William McMillan, a man who has distinguished himself in the engineering world. He presided at the dinner, at which the principal guest was Mr. Donald Maclean Skiffington, shipyard directo of Messrs. John Brown and Co., Ltd., Clydebank. Mr. Skiffington came specially from the Clydebank, where he is directing the construction of a new giant liner. He was accompanied by Mrs. Skiffington, and he and she stood with the President and Mrs. McMillan, who received the guests.

These included:—Mr. Justice Johnston, the Lord Mayor of Dublin, Mr. Hubbard Clark, an ex-Alderman of Dublin; Dr. M. Russell City Medical Officer; the Master of the Coombe Hospital, the Very Rev. Dr. Hanna, ex-Moderato. of the Presbyterian Church in Ireland; the Rev. A. H. Macpherson, chaplain of the Society; Mr. Adams McConnell, President of the Royal College of Surgeons; Mr. Oswald Jamison, a past President of the Rotary Club; Mr. T. P. Cardy, Superintendent of the Board of Works; Mr. Robert F. Lowe, Assistant Secretary of the Port and Docks Board; Mr. T. P. Fleming, Mr. G. E. Shanahan, representing the St. Patrick's Society; Mr. Shaw, the St. George's Society; Mr. C. Williams, the St. David's Society; Dr. Alexander T. McKay, past President of the Dublin Scottish Benevolent Society; Dr. Merrick, Mr. William Petrie, Mr. T. Buchanan.

The editor of the *Weekly Scotsman* sent a gift of Scots heather, made up in sprigs, which was distributed by two prettily-attired little girls Jean Binnie and Joan Brocks.

SCOTTISH COLOURS

The tables in the diningroom were gaily bedecked in tartans of the clans, and nicely furnished, with a tasteful display of chrysanthemums, giving a refreshing appearance as the grand march from the reception room began, led by Piper G. Andrews, and the principal guest, the President of the Society, and Mrs. McMillan.

By the courtesy of Dr. T. J. Kiernan, Director of Broadcasting, Mr. Skeffington and Mr. W. Morrison Milne (Vice-President) took part in a broadcast entitled "Twa Scots hae a Crack," and later a description of the scene during the assembling of the guests was broadcast by Mr. Milne.

The haggis was played in to the music of the bagpipes in the traditional manner.

The toast of the King was honoured.

The Secretary, Mr. George Munro, mentioned that there were 145 members on the roll of the Society, and that during the year 140 persons had received relief. Not one penny of the Society's funds had been used for entertainment.

Proposing the toast of the Dublin Scottish Benevolent Society, Mr. Skeffington spoke of Scotland and its people. Scottish pride of race, clan and country, had, he said, always drawn Scots together in all parts of the world, not merely in mutual protection, but simply because they were Scots, proud of their nationality and jealous lest in cosmopolitan surroundings Scottish individuality and characteristics should be submerged. Perhaps on this score there was really little to fear, but few would deny that, wherever he might dwell, the Scot, by the sheer force of his personality and ability, rose to a position of influence and respect.

Neither was it likely to be denied, and as Scots it was their just pride, that that influence always had been benevolent in its effect, so that in virtually every walk of life the contribution of the Scot was one of sagacity and moral strength, of dogged perseverance in adversity, yet munificent generosity in prosperity. The activities of the Dublin Scottish Benevolent Society of St. Andrew provided a splendid illustration of the truth of that claim.

INDUSTRIALISTS

Speaking of the industrial age, which commenced at the beginning of last century, and the improvement in "the industrial belt of Scotland," Mr. Skiffington said that in the period of one hundred years or so the standard of living in that great belt had improved to such a degree that the villages and clachans which were left could no longer provide sufficient attractions to induce the young people to remain on the land. They specialised in what were termed "the heavy industries," and it was safe to say that their products were well known and regarded as standard throughout the world.

Mr. G. Brock, F.C.A., one of the hon. auditors of the Society, proposed the toast of "Prosperity to the Irish Free State."

The Lord Mayor, responding, said that people from the country were flocking into the cities and were making it almost impossible to maintain social services. People in the country were suffering great hardships, and were not sharing in the prosperity that was being enjoyed in the cities and towns.

There was, he said, a discontented element in the city to-day owing to the high cost of living, and something would have to be done immediately to ease the burden that the people were bearing.

A KING MAKER

Responding to the toast of the guests, which was proposed by Mr. A. Dalgetty, Mr. Justice Johnston said that three hundred years ago there was trouble between Scotland and England, as there was trouble between Ireland and England; but Scotland settled the trouble in a quiet way: they sent a king to England, and put him on the throne there. (Laughter.) He was not going to mention any names. Without mentioning names, he thought that it would be a very good thing if one of our distinguished statesmen in some way or other got a high political place in England. "I, for one," said Mr. Justice Johnston, "would be very delighted to go down to Dún Laoghaire and see him off." (Laughter.)

The Chairman proposed the toast of the principal guest.

The toast "Kindred Societies" was proposed by Mr. D. Binnie and responded to by Mr. G. E. Shanahan.

"The Land o' Cakes," "The Land We Live In," and "The Day and a' Wha Honour It," were proposed by the Crounter, Mr. John Russell, F.D.A., Hon. Auditor.

A delightful musical programme was contributed by Mrs. D. Fitzpatrick, and Mr. L. G. Banton, and Mr. J. G. Dixon, Miss Hilda Shea was the accompanist.

YOUR GUARANTEE

THIS LABEL GUARANTEES THAT THEY ARE GENUINE . . .

SOLD BY ALL THE LEADING GROCERS

DENNY'S SAUSAGES
STAR BRAND

Famous For Quality & Flavour

D.1.

PARLIAMENTARY GOVERNMENT

Speaking at an inter-debate between members of the Law Society and the Literary and Historical Society of University College, Dublin, on Saturday night, when by 18 votes to 17 a proposition, "That Parliamentary Government is Incompatible with Modern Needs," was carried, Mr. Desmond Fitzgerald, former Free State Minister for Defence, said that Government should be able to command everything required for the common good.

He added that the rights of the State over the human person had absolutely fixed limits.

Mr. A. Hussey, B.A., Auditor of the Law Society, said that the idea of the parliamentary system as a workable system in modern times postulated a simplicity which did not exist.

Mr. R. Breathnach, B.A., Auditor of the Literary and Historical Society, said the only alternative to parliamentary government was either Fascism or Communism.

DUBLIN UNIVERSITY LAW SOCIETY

A general meeting of the Dublin University Law Society was held in the Regent House, Trinity College, on Friday, at 8.15 p.m. The subject for debate was: "That this House would welcome a codified system of law in the Irish Free State."

The motion was supported by Messrs. L. J. Winder, J. K. Walton and J. E. Lynch, and opposed by Messrs. G. G. Overend (Hon. Treasurer), J. Williams, W. R. C. Parke (Hon. Secretary), R. D. Seligman, G. H. T. Hamerton, and was defeated. The Chairman, Mr. J. A. Coutts, M.A., LL.B. (Cantab), Lecturer in General Jurisprudence, University of Dublin, summing up the debate, said that there was no reason to believe that codification would make the law either more certain or more accessible; and that the physical magnitude of the task, coupled with the necessity for a complete change of outlook on the part of the profession, would render it almost impossible in this country.

MODERN DESECRATION OF HISTORY

An inter-debate between the History Societies of Trinity College, Dublin, and of University College, Dublin, will be held in the Graduates' Memorial Building, T.C.D., to-day at 5.30 p.m. The subject for debate is: "That this House deplores the modern desecration of History." The chair will be taken by Dr. J. J. Auchmuty.

PREVENTION OF CRUELTY TO ANIMALS

At the weekly meeting of the Dublin Society for Prevention of Cruelty to Animals, Miss Hillas presided, and also present were: Mrs. Large, Mrs. Ardagh, Mr. Roberts, Mr. Lefroy, Mr. Patterson. There were three cases reported by the inspectors during the week.

The following subscriptions were received: Mrs. Darling, 15s.; Miss Moore, £1; Miss W. Walsh, £1; North County Dublin S.P.C.A., £1 1s; Miss Galwey, £1; H. C. Tisdall, Esq., 5s.; the Misses O'Grady, £2 2s.; Miss M. Richardson, 15s.

THE FREIGHT MARKETS

OUTLOOK STILL UNCERTAIN

Homeward chartering operations during the past week continued on a fairly liberal scale, with most of the leading trades represented in the fixture list, says *Shipbuilding and Shipping Record*. Developments, however, have not supported the better tendency recently noticeable, demand generally being somewhat spasmodic and insufficient

PUBLIC AMUSEMENTS

GAIETY THEATRE.
DUBLIN OPERATIC SOCIETY
PRESENTS
TO-NIGHT (MONDAY) AT 8:
"LA BOHEME"
(PUCCINI), with
NORA GRUHN, CHRISSIE MANNING, BEN WILLIAMS, JOHN LYNSKEY.
Guest Conductor: DR. VINCENT O'BRIEN.
TO-MORROW, THURSDAY, and SATURDAY:
"CARMEN."
WEDNESDAY and FRIDAY:
"DAUGHTER of the REGIMENT."
SATURDAY MATINEE:
"LA BOHEME."
SPECIAL ENGAGEMENT OF FULL 2RN RADIO ORCHESTRA
(Under the Leadership of Miss Terry O'Connor.)
Prices of Admission:
Balcony Stalls, 5/-; Balcony, 4/-; Parterre, 3/-; Upper Circle, 2/-; Gallery, 1/- (Early Doors).

OLYMPIA THEATRE.
6.45 ..... TWICE NIGHTLY ..... 9.
"BLACKPOOL STARS,"
With DAN and JIM SHERRY,
8 RANGE ROAMERS—8. THE 3 ROYCES.
BETTY and PETER DIGHTON, and
THE BLACKPOOL STARETTES.
Box Office Open Daily, 11—4.30. 'Tel 22962.

ABBEY THEATRE.
AT 8.15.
"THE WHITEHEADED BOY."
A Comedy in Three Acts,
By LENNOX ROBINSON.
Box Office 10.30 to 6. 'Phone 44505.

GATE. TO-MORROW, AT 8.
FIRST PRODUCTION OF
"MURDER, LIKE CHARITY, . . ."
By ANDREW GANLY.

METROPOLE.
CONTINUOUS ..... 2 to 11 p.m.
RAMON NOVARRO, in
"THE SHEIK STEPS OUT,"
With LOLA LANE,
KATHLEEN BURKE, STANLEY FIELDS,
DAILY at 2.12, 4.45, 7.18, and 9.51 p.m.
Also "DANGEROUS HOLIDAY."

METROPOLE RESTAURANT.
ATTRACTIVE
TABLE D'HOTE LUNCH, 2/-.

GRAFTON Continuous from 2 to 11.
Daily at 2.25,4.50,7.10,9.30.
GEORGE FORMBY, in
"FEATHER YOUR NEST."
A Film Packed with Songs and Laughter.

CORINTHIAN.
CONTINUOUS ..... 2.30 TILL 11.0 P.M.
CLAIRE TREVOR, LLOYD NOLAN, in
"KING OF GAMBLERS."
Also LEO CARRILLO in "HOTEL HAYWIRE."

THEATRE DE LUXE.
Dublin's Super Cinema .....3 to 11.....Camden St.
RONALD COLMAN, in
"LOST HORIZON."
SHOWING DAILY AT 3.40, 6.20 and 9.0 p.m.

GRAND CENTRAL.
2.30—11 o.c.
DICK POWELL, MADELEINE CARROLL
"ON THE AVENUE."
At 2.30 4.49, 7.8, 9.27.

AVOCA HANDWEAVERS.
CHRISTMAS SALE,
THE COUNTRY SHOP GALLERY,
25 ST. STEPHEN'S GREEN.
MONDAY, NOV. 29th, to SATURDAY, DEC. 4th.
10 to 6 Daily. Saturday, 10 to 1.
NEW AND VARIED XMAS SPECIALITIES.

1937 EXHIBITION OF PAINTINGS
By MAINIE H. JELLETT,
NOVEMBER 16th-30th.
11.6 o'clock daily (Saturdays included).
GALLERY, 7 ST. STEPHEN'S GREEN, DUBLIN
Admission (including Catalogue), 1/-.

THEATRE ROYAL
Continuous Daily, 2-11. 'Phones 45132/3
Bargain Matinee 2-5 p.m. (Sat. 2-3 p.m.). All Seats 1/- (except Royal Circle 1/9).
Night Prices: 1/-, 1/3, 1/9, 2/-, 2/6.
8 CHINESE SYNCOPATORS 8
PRESENT
DRAGONLAND,
An Oriental Phantasy.
SINGING—DANCING—MUSIC.
RADCLIFFE AND RODGERS,
America's Greatest Coloured Comedy Act.
THE
AUSTRALIAN CLEVERES. BROADWAY BOYS & BRENDA
Thrills Without Spills. The Limit in Eccentricities.
TROUPE RACSOS,
Sensational Springboard Acrobats.
JIMMY CAMPBELL
AND THE THEATRE ROYAL ORCHESTRA.
ALBAN CHAMBERS AT THE ORGAN.
On the Screen:
"ARMOURED CAR."
ROBT. WILCOX, CESAR ROMERO, JUDITH BARRETT.
In a Modern Drama of the Underworld
Variety Showing at 3.10, 5.45, 8.30. Film Showing at 2 o'c., 4.35, 7.10, 9.40.

INTERNATIONAL CELEBRITY SUBSCRIPTION CONCERTS,
THEATRE ROYAL,
SAT., DEC. 4, at 2.30.
HAROLD HOLT presents
LISA PERLI
The Celebrated Soprano from Royal Opera, Covent Garden.
DENNIS NOBLE
The Famous Baritone from Royal Opera, Covent Garden.
BEATRICE HARRISON
The Renowned 'Cellist.
Tickets from 3/-.
PIGOTT & CO. LTD., 112 GRAFTON STREET.
'Phone: 22261.

STEPHEN'S GREEN 2-11
FLORA ROBSON, LESLIE BANKS, VIVIEN LEIGH and RAYMOND MASSEY, in
"FIRE OVER ENGLAND."
Showing at 2 o'c., 4.30, 7 o'c., and 9.20.
Also a Novelty Variety Film,
"PATHETONE PARADE," with Charlie Kunz and Norman Long
Compered by Ronald Frankau.

R. D. S.
TO-DAY.
GRILLER QUARTET,
3 and 8.15 p.m.

SAVOY.
Continuous Daily ... 2-11 'Phones ... 44788/9
Bargain Matinee Daily, 2 to 5 p.m. (Sats. 2-3 p.m.). All Seats 1/- except Grand Circle, 1/9).
Children Half price, 6d.
Night Prices—1/-, 1/4, 1/9, 2/-, 2/6
A DRAMATIC STORY OF WAR AND ITS SEQUEL.
SPENCER TRACY, GLADYS GEORGE, FRANCHOT TONE,
IN
"THEY GAVE HIM A GUN."
SHOWING AT 2.30, 4.45, 7.5, 9.20.
PHILIP DORE at the Organ. SAVOY RESTAURANT. Music. Open till Midnight.
Cork—"Green Light" and "Fugitive in the Sky."
Limerick—"Thunder in the City."

TO DAY, 2 to 11. **CAPITOL** TO DAY, 2 to 11.
POSITIVELY ONE WEEK ONLY.
SEAN O'CASEY'S
"THE PLOUGH AND THE STARS,"
With BARRY FITZGERALD as "FLUTHER," BARBARA STANWYCK, EILEEN CROWE.
Showing at 2.31, 4.52, 7.13, 9.34.

TO DAY, 2 to 11 **ASTOR** TO DAY, 2 to 11
Erich Remarque's famous "All Quiet" Sequel
"THE ROAD BACK."
SHOWING at 2.20, 4.40, 7.0, 9.20.
Admission 2/-, including tax
BOOK FOR SUNDAY 3.30 and 8.30

DOW'S
ROYAL DRY
PORT
THE PORT WITH A DRY FINISH

PUBLIC NOTICES.

SALE OF WORK,
IN AID OF THE
SACRED HEART HOME, DRUMCONDRA,
Will be Opened by
THE RIGHT HON.
THE LORD MAYOR OF DUBLIN
(Alderman Alfred Byrne, T.D.),
ON
WEDNESDAY NEXT, 1st DEC., AT 3 O'CLOCK.
MUSIC AND TEAS.
OFFERINGS OF ANY KIND WILL BE MOST GRATEFULLY RECEIVED.

ASSISTANT CIVIL ENGINEERS
REQUIRED IN THE CIVIL ENGINEER IN-CHIEF'S DEPARTMENT.
Candidates must be not less than 25, nor more than 40 years of age, and must either be Corporate Members of the Institution of Civil Engineers, or have passed Sections A and B of the examination qualifying for Associate Membership, or have taken a degree exempting therefrom.
The appointments will be for a probable duration of about three years.
The salary will be £360 for the first year, and £380 and £400 for the second and third years, respectively.
Vacancies exist at Naval Establishments at home and abroad. Candidates may apply for either or both.
Those appointed to Naval Establishments abroad will receive first class passages and appropriate local allowances to meet the extra cost of living. Salary will start from date of embarkation.
Applications, stating age, qualifications, and experience, to be addressed to the CIVIL ENGINEER-IN-CHIEF, ADMIRALTY, S.W.1
Envelopes to be marked "A C E December" on top left-hand corner.

CROWN AGENTS FOR THE COLONIES.
COLONIAL GOVERNMENT APPOINTMENTS.
Applications from qualified candidates are invited for the following post:—
ASSISTANT ENGINEER required for the Malayan Public Works Service for three years, with possible permanency, salary $400 a month, rising by annual increments of $25 a month to $800 a month. (The Government rate of exchange is now 2/4 to the dollar.) Free passages, and, subject to certain conditions, for wife and family also. Liberal leave on full salary. Candidates, aged 23-26, must be Corporate Members of the Institution of Civil Engineers or hold an engineering degree recognised as granting exemption from Sections A and B of the A.M.I.C.E. examination; but students of the Institution between the ages of 23 and 25 years, who have passed the A.M.I.C.E. examination are eligible for appointment. In either case candidates should have had at least two years' practical experience on engineering work after taking their degrees or completing articles, at least one year of which should have been spent in a drawing office.
Apply at once by letter, stating age, whether married or single, and full particulars of qualifications and experience, and mentioning this paper, to the Crown Agents for the Colonies, 4 Millbank, London, S.W.1, quoting M/5511.

BALLINASLOE MENTAL HOSPITAL.
VACANCY FOR CLERK.
Applications are invited from persons who are legally qualified for appointment to fill the above vacancy under Section 5 (1) of the Local Authorities (Officers and Employees) Act, 1926.
The salary attached to the position will be as follows: Scale, £250-£400 per annum, inclusive.
The position will be pensionable under the Asylums Officers' Superannuation Act, 1909, and previous pensionable service in any Mental Hospital in Saorstat Eireann will count in calculating for pensionable purposes.
Only persons who are pensionable or pensioned officers of a Local Authority, the duties of whose office relate, or have related, to matters the same or similar to the duties of Clerk in a Mental Hospital are eligible for appointment.
Each applicant must state clearly:—
1. The Local Authority by whom previously employed.
2. The nature and duties of his present office.
3. The length of pensionable service in his present office; or
4. If a pensioned officer, the length of service and the nature of the duties of the office in respect of which he receives a pension, and from whom the allowance is received and the amount thereof.
5. Date and place of birth.
6. Qualifications for the position.
Applications must reach me not later than 12 o'clock noon on Saturday, the 11th December, 1937, marked "Application for Clerk" on the outside of the envelope containing the application.
By order of the Committee.
BERNARD LYONS, M.B.,
Resident Medical Superintendent.
8th November, 1937.

GOVERNMENT NOTICES

GOVERNMENT PUBLICATIONS SALE OFFICE.
CHANGE OF ADDRESS.
Booksellers and the General Public are requested to note that as from 1st December the Sale of Government Publications, including Ordnance Maps, will be conducted from
5/4 COLLEGE STREET, DUBLIN.
Telephone 72541.
3/S. 6258 W.H.Co.

JOBWORK PRINTING.
Tenders (returnable 14th December) are invited for Jobwork Printing Contracts, Group 23 and 25 (separate Tenders) for the period 18th January, 1938, to 28th February, 1941.
Forms of Tender will be furnished on application.
J. B. WHELEHAN, Controller.
Stationery Office, Dublin.
29th November, 1937.
4/S.6506 W.H.Co

DEPARTMENT OF LANDS.
TIMBER FOR SALE.
There are available for Sale on the State Forest Lands at Glen of Aherlow, County Tipperary, 85 ash, 72 Spanish Chestnut and 4 Beech Lengths. This material may be seen by arrangement with the forester in charge, Mr. T. Manning, Rossbog, Aherlow, County Tipperary.
Offers will be received up to 18th December 1937 and should be addressed to:
The SECRETARY, Department of Lands (Forestry Division), 88 Merrion square, Dublin.
C17.
3/S.5506. W.H.Co.

PUBLIC NOTICES

POUND DAY,
ADELAIDE HOSPITAL.
PLEASE REMEMBER
3rd and 4th DECEMBER.
BRING OR SEND YOUR £'s OR LBS.
FUNDS ARE URGENTLY NEEDED.

ZENANA BIBLE AND MEDICAL MISSION
THE ANNUAL SALE
WILL (D.V.) BE HELD IN
H.C.M.S. HALL,
35 MOLESWORTH STREET, DUBLIN.
On TO-MORROW (TUESDAY) AND WEDNESDAY NEXT,
NOVEMBER 30th and DECEMBER 1st, 1937.
THE SALE WILL BE OPENED ON TUESDAY By Mrs. CREED MEREDITH.
Chairman: The Rev. J. E. TOMLINSON, M.A., and on WEDNESDAY by Mrs. LAWRENCE.
Chairman: The Rev. C. FISHER, M.A.
LUNCH, INCLUDING ADMISSION 2/-
TEA, INCLUDING ADMISSION 1/-
SHORT RECITATIONS BY PUPILS OF THE HALL, MONKSTOWN, at 3.45 and 4.45 p.m.

STEWART INSTITUTION
(Established 1869),
PALMERSTOWN, CO. DUBLIN.
This Charitable Institution is open for the Reception and Training of Children of Both Sexes, suffering from slow or defective intellect. Admission is by election, or by payment at fixed rates according to requirements. The Institution is non-sectarian, entirely supported by the charitable public. There is no Endowment Fund, and no grants are received from other sources. At elections Subscribers are entitled to a vote for every half guinea paid annually, and donors of five guineas to a vote for life.
For particulars apply to
THE SECRETARY.
'Phone—Dublin, 21787.

CHURCH NOTICES.

METHODIST CENTENARY CHURCH, STEPHEN'S GREEN.
MISSIONARY SALE OF WORK,
IN THE SCHOOLROOM,
TO-MORROW (TUESDAY), 30th NOVEMBER.
Opening Ceremony, 12.30 o'clock. Admission 6d.
LUNCH FROM 1-2.30 O'CLOCK. TEAS.
CONCERT AT 7 P.M.

ADVERTISEMENT INDEX

	Page		Page
Amusements	6	Legal Appointments	1
Apartments	12	Legal Notices	1
Auctions	12	Machinery	13
Business Premises	12	Medical Appointments	1
Cattle & Live Stock	12	Miscellaneous	12
Church Notices	6	Money & Partnership	1
Coals	1	Motor Matters, etc	2
Contracts	1	Music, Pianos	13
Dogs	12	Opticians	12
Dress	12	Plywood	12
Education, Tuitions	1	Poultry, Eggs	13
Employment Wanted	1	Public Notices	6
Furniture	12	Representatives	1
Garden	12	Seeds and Cuttings	12
Government Notices	6	Sea Trips	1
Horses	12	Shipping	1
Hotels	1	Shooting, Games	12
Houses and Lands for Sale and Wanted	12	Situations Vacant	1
Houses to Let	12	Specific Articles	12

Telephone No. 76535

The Irish Times

MONDAY, NOVEMBER 29, 1937.

NEWS SUMMARY

IRELAND

At a convention of the Pioneer Total Abstinence Association of Ireland in Dublin yesterday, it was stated in the annual report that the sum spent on drink last year was more than £1,500,000 greater than the previous year.—(Page 7.)

Typhoid has broken out among the 700 patients in the Mental Hospital, Letterkenny, and death has occurred in four of the 71 cases so far confirmed. It is stated that the outbreak is now well in hand.—(Page 7.)

ABROAD

An attempt to assassinate Nahas Pasha, the Nationalist Premier, who negotiated the treaty with Britain which established Egypt's independence, was made last evening by a grandson of Arabi Pasha, whose revolt in 1882 led to British intervention in Egypt.—(Page 7.)

The Japanese Embassy spokesman in Shanghai yesterday gave an assurance that due consideration would be given to the interests of the Powers concerned in any Japanese action affecting the Chinese Customs as revenue for foreign loans.—(Page 7.)

SPORTING

At Manchester on Saturday Solitaire won the Manchester November Handicap, Velvet Cushion being second, and Marcus Superbus third.—(Page 10.)

At Lingfield Brilliant Jack won the Lingfield Open Handicap Steeplechase.—(Page 10.)

FINANCIAL

Gold fell 1d. to 140s. per ounce, and only £126,000 was sold. Dollars reacted slightly on some selling, closing at 4.99½, against 4.99 7-16. Silver prices were well maintained.—(Page 3.)

The New Senate

At its worst, Mr. de Valera's latest scheme for a Second Chamber is far better than any of its predecessors. Our own attitude towards the new Senate can be stated without difficulty: we wish it to be, as far as is possible, independent of the *Dáil*. On that ground we disliked the original plan, as outlined in the Constitution. It provided, as readers will remember, that forty-three of the sixty members should be elected by the *Dáil*—admittedly, from candidates chosen by vocational bodies—and therein, as we think, lay its fundamental weakness. The practical difficulty lay in the Free State's lack of vocational bodies: the most important community, for example—the farmers—were not organised into any group suitable for the purpose; but the inherent vice was the system of election by *Dáil Eireann*. If nearly two-thirds of the new Senate's membership are the creature of the *Dáil*, it merely can be a pale reflection of that Chamber. It will be dominated by party interests; instead of the tranquillity which, according to all political theory, ought to mark its proceedings, work will be conducted in an atmosphere of party bitterness; legislation will pass automatically without scrutiny; the lines of cleavage will be precisely those of the Lower House. In some measure, the new plan tries to meet these objections, inasmuch as it divides the responsibility of election between the *Dáil* and representatives of the chief local authorities. Under the new plan, as before, eleven members will be nominated by the President of the Executive Council, and six others by the universities. For the remaining forty-three seats nominations will be made by "nominating bodies of a vocational character," representing, broadly, the various interests of the citizens of Ireland; and, from the candidates thus nominated, the forty-three will be chosen by an electoral college of 355, consisting of the members of *Dáil Eireann* and of seven representatives of every county council and county borough council in the country.

The first thought which must occur to any careful observer is that the new scheme enshrines the chief practical difficulty of the old plan; it requires that candidates shall be nominated by bodies "of a vocational character." Where are such bodies to be found, or how can they be created in time? Certain classes of citizens, indeed, are organised. There are many trade unions, which might serve to represent the various types of manual worker; lawyers, doctors, engineers, architects, school teachers have organisations of a sort. Yet there are tens of thousands of citizens who are not leagued in any sort of "vocational body." There are city clerks and typists, small business-men, shopkeepers—and, above all, the farmers and farm-labourers. It was because the vocational method was bound to be incomplete that the Constitution scheme was jettisoned; but the method is just as incomplete now. The new plan improves upon its predecessor, in that it provides for a "Senate Returning Officer," who shall admit or deny the claim of any organisation to be a "nominating body"; but his *fiat* will not bring non-existent bodies into existence. Has Mr. de Valera any plan in his mind for the creation of *ad hoc* "nominating bodies," to represent, say, the farmers? If not, his scheme must lead to great trouble, and, we fear, to an unsatisfactory Senate. Our criticism, however, is not directed against this aspect of the scheme, but against its failure to separate *Dáil* and Senate. Of the forty-three elective members the local councils will vote for twenty-two, the *Dáil* for twenty-one. We admit that such a Senate is infinitely better than a Senate of which the *Dáil* would elect forty-three members; yet we think that Mr. de Valera, having gone so far, should have dared to go farther. He would have done better to eliminate the *Dáil*; or, at least, the position ought to have been reversed. Instead of giving the *Dáil* a right of election, its right could have been confined more usefully to that of nomination.

Certainly the new plan bears evidence of thought. A very wise proviso, for example, restricts the *Dáil's* right of nomination to the "administrative" panel, and places it in the hands of the new Prime Minister and of previous Presidents of the Executive Council. On the other hand, it is not good that the verdict of the Senate Returning Officer in respect of "nominating bodies" should be subject to an appeal of a *Dáil* committee; for here, again, enters the element of party politics, of dependence on the *Dáil*. We urge Mr. de Valera to revise his plan yet a second time, to the end that the new Senate may be not only as independent as possible of the Lower House, but also as different as possible in character from the Lower House. Let us insist that we criticise this latest plan neither in a captious spirit, nor because we hope for an effective opposition to the *Fianna Fáil* Party. We desire a Senate for this State, and we wish it to be a Senate which will do good work for the nation and will do the nation honour. We believe that Mr. de Valera has the same desire, and that, if he were more certain of his political footing, he would seek a non-party Senate. The new scheme offers an honest second-best to a non-party Senate, but we think that it can be improved. Evidently party politics must continue to dominate our country for some time to come—unless, indeed, the present stalemate in *Dáil Eireann* leads to the happy alternative of a National Government—and their influence ought to be counteracted by every available means. A strong Senate, created on broad, non-partisan lines, would go far to strengthen the country's confidence in its Parliament and to improve the national outlook. We recognise that, in the present temper of Ireland, any statesman who tries to supersede the claims of party is taking a risk—but surely the risk is well worth the taking. The new Constitution is ambitious enough to deserve a fair trial.

Women and Drink

If there is anything more objectionable than a drunken man it is undoubtedly a drunken woman. In that we find ourselves in agreement with the Rev. Joseph Flinn, S.J., the Director of the Pioneer Total Abstinence Association, who had much to say on the subject at a meeting held in Dublin yesterday. Drinking among women, especially young women and girls, is clearly increasing, and the increase mainly is due to the changing social habits of the younger generation. Father Flinn was probably right when he pointed to the habit of taking cocktails and wines on any and every pretext; and he may be doing excellent work by asking hosts and hostesses to bear in mind the potential evils lurking behind their generous hospitality. The word addressed to organisers and promoters of public dances, and similar functions, should not be misplaced, as upon them rests the responsibility for the conduct of all who are invited, or permitted, to be in attendance. It is plain that changes in the licensing laws have had little or nothing to do with this unpleasant manifestation of differing standards of conduct between one generation and another. When licensing laws were comparatively lax—as compared with those in operation to-day—and when drink prices were much lower than they are now, drinking among women was far less obvious than it is nowadays. This would seem to indicate that restrictions upon the licensed trade are not followed by an improvement in the drinking habits of the community; and that, in fact, curtailment of the hours during which public-houses and bars may remain open may have a contrary effect. A leisurely drink is one thing; a hurried series of "quick ones" is quite another. Actually, it may be doubted whether the law about opening and closing of bars affects the amount of drink taken by women in any way. The appearance of a woman in a public-house bar probably would be as unusual to-day as it was twenty or thirty years ago, and there is nothing to suggest that the increased drinking by women and girls is done in public bars in any part of the country. The drinking of intoxicating liquors by women merely is another manifestation of the "new freedom" which women achieved a short while ago, and which still is so much of a novelty that stability has not been reached yet. When we seek a remedy for this social evil—an evil which goes to the very cradle of the community, as one speaker said yesterday—we must seek it in the work of the Churches rather than in the Statute Book. When an offence has been committed statute law can interfere to inflict the adequate punishment, but statute law cannot prevent the desire towards evil, or restrict unduly the liberty of an entire community because the potential offender lurks about the edges of that liberty. When Father Flinn appeals to the moral sense of his organisation, and enlists its support in a campaign for improvement, he is doing infinitely better work than if the licensing laws were tightened to permit only one hour every day in which intoxicating liquors could be sold. It is a grave error to go too far in restrictive legislation. The way of example is safer, and ultimately sounder; and, if generosity can be curtailed by Father Flinn's advocacy, there should be an improvement in the habits of young women and girls before he has occasion to address his admirable Pioneer Total Abstinence Association next time.

The Shorthand-Typist

A boast was made by the grandson of Sir Isaac Pitman last week when celebrating the centenary of the Pitman system of shorthand. "The vote may have been given to women by Miss Pankhurst," he said, "but Isaac Pitman gave a weekly pay envelope to many of them." The "monstrous regiment of women" which marches daily through the commercial and industrial offices of the world may not be conscious that it owes its existence mainly to a couple of people whose names were Pitman and Remington, and who, between them, effected a revolution in the routine of commercial correspondence. In 1837 Isaac Pitman published his little book, entitled "Stenographic Sound Hand," and with it brought the stenographer into being. Others before him, as many since his discovery, were working on similar lines, but throughout the greater part of a century the name Pitman was synonymous with shorthand. Not only did Sir Isaac Pitman offer a phonetic system of writing to a waiting world; as a schoolmaster he was ready to impart a working knowledge of his discovery to an ever increasing stream of young women, who since have come to be known by the generic term of stenographers. To some people the word may wear an American look; but it was the word chosen by Sir Isaac Pitman himself to describe his system of sound writing. Fifty years had to pass before Philo Remington's typewriter came to be associated with Pitman's shorthand in the equipment of the stenographer as she is known throughout the business world to-day; but when the association once had been made, no power was strong enough to sunder them again. So we have our thousands of shorthand typists—stenographers, in fact—tapping out millions of letters every day. Until the dictaphone had come to the rescue of an over-loaded office routine these same shorthand-typists had taken from the halting lips of innumerable "executives" the causes, reasons and excuses which make up the bulk of business correspondence. When Mr. I. J. Pitman made his boast about the pay envelope for women he might have added a few kindly words for the others who have greatly benefited by his grandfather's invention. If the business world owes much to Sir Isaac Pitman, a greater debt is due from the vast armies of newspaper readers for whom the chronicle of the day's news has been greatly aided by stenography; or should it not be by phonography?

Birds in the Hand

The Association of Bird Watchers and Wardens has been discussing a scheme at its London headquarters for the adoption of birds' nests. From the account of the proceedings which we have to hand it appears that no birds were present at the meeting; but let not the cynics and trouble-makers seek a schism. They may care to suggest that the birds are rendered ill by the convolutions of the Watchers and Wardens, or that the Watchers and Wardens do not care one bullfinch for the birds' opinions; but they would be wide of the mark. Winter is hard upon the land, and the fork-tailed petrels, the sub-alpine warblers, the coots and the black-winged pratincoles must work to fill the larder. While they hurry about the countryside the Watchers and Wardens attend, in an abstract capacity, to the future of the race—for it is the future of the race that is at stake. Rumour has come that the egg collectors are preparing a spring offensive, the like of which never has been seen before. The birds are helpless in the face of their mechanised might; indeed, it might be Abyssinia all over again were it not for the Watchers' and Wardens' intervention, with their stratagem of nest adoption. The plan, as we see it, will be fairly straightforward. The present system of nest erection according to individual predilection must go. No line of defence can be prepared if the birds are to be allowed to build wherever the scenery catches their fancy. It is important that their children should be reared in agreeable surroundings, but it is even more important that the children first should be given an opportunity to emerge from the egg. A series of local camps or compounds is the ideal. By centralising the nests we do away with the danger of raids: any attack must take the form of an organised drive. Furthermore, the nest in its present form is quite unsuitable. Something on the lines of the beehive, with a sliding steel door to cover the entrance, will prove more impervious than the existing haphazard arrangement of feathers, twigs, old pocket handkerchiefs and newspaper. Surround the beehives with a barbed wire entanglement, and we have a refuge in which only the most reckless collector will chance his neck. We do not know how the birds will be persuaded to enter, firstly, the local camps or compounds, and, secondly, the beehives; but we feel that the Watchers and Wardens have their plans cut and dried.

WEATHER FORECAST

General Inference.—An anti-cyclone covering South-East England and North France is moving south. Weather will become unsettled in the west and north, with occasional rain later. In the south and east weather will be fair after fog in places at first.

Ireland, all Districts.—Strong south to south-west winds; a gale locally; fair at first; occasional rain later; rather mild.

Irish Sea and St. George's Channel.—Fresh or strong south winds; fair; visibility good; sea moderate

Dixon and Hempenstall Barometers and Thermometers. — 12 Suffolk street, Dublin. —(Advt.)

DUBLIN WEATHER REPORT.

Date	Bar 9 a.m.	Thermometer Temp. 9 a.m.	Max.	Min.	Grass Min.	Wind.	Rain m.m.	Sun hours
21	29.750	42.2	47	31	28	—	trace	3.6
22	29.868	43.2	49	34	29	E.	23.2	0.0
23	30.062	47.2	48	40	42	E.N.E.	2.4	0.0
24	30.384	38.6	47	38	34	W.	—	1.7
25	30.368	46.0	47	34	31	W.N.W.	—	0.0
27	30.178	44.3	49	36	41	E.S.E.	0.2	0.0
28	30.316	39.0	50	45	42	E.	—	0.8

THE SUN.

	To-day.	To-morrow.
Rises	8.14	8.15
Sets	4.12	4.12
Lighting-up Time	4.42	4.42

HIGH WATER AT DUBLIN.

Morning	8.45	9.30
Evening	9. 6	9.52

AT OTHER PORTS.

	Morning.	Evening.
Belfast	8.39	8.51
Cork	2.33	3. 7
Drogheda	8.33	8.54
Dundalk	8.20	8.51
Galway	2.31	2.54
Limerick	4. 1	4.24
Londonderry	5.22	5.56
Sligo	3.14	3.37
Waterford	3.34	4. 8
Wexford	3.35	4. 0

SIR GEORGE SUTTON

Sir George Sutton, who has been Vice Chairman of Associated Newspapers, Ltd., for the past three years, is to retire at the end of the year.

Sir George was formerly Managing Director.

COURT AND PERSONAL

FROM THE *COURT CIRCULAR*.

BUCKINGHAM PALACE, Saturday.

Queen Mary visited Her Majesty, and remained to luncheon.

The Queen, attended by the Lady Helen Graham, left the Palace this afternoon for the Royal Lodge, Windsor Great Park.

The Countess Spencer has succeeded the Viscountess Hambleden as Lady-in-waiting to the Queen.

His Majesty the King will leave London to-morrow night for Cornwall, where he will remain until Thursday.

The Duke and Duchess of Norfolk have been spending the week end at Everingham Park, York.

The Duchess of Hamilton and Brandon has left London for Scotland, where she will remain for a week or ten days.

The Countess of Minto returned to London from Scotland on Friday.

The Earl of Mayo was seventy-eight yesterday, and Viscount Massereene and Ferrard was sixty-four.

The Dowager Countess of Pembroke has arrived in London from Salisbury.

The Earl and Countess of Iveagh entertained a house party last week at Elveden Hall, Suffolk. Their guests included Viscount and Viscountess Elveden and Lord and Lady Plunket.

Lord and Lady Patrick Crichton-Stuart have arrived at Monte Carlo.

Lady de Freyne and the Hon. Jeanne French have arrived in Dublin from French Park, County Roscommon.

Lady Richmond-Brown has left England for Trinidad, British West Indies, where she will spend the winter.

Lord Decies will preside at the British Sportsman's Club luncheon at the Savoy Hotel, London, on Wednesday in honour of Miss Jean Batten.

The Hon. Lady Ward is expected to arrive in England from America this week.

Mrs. Rankin has arrived in Dublin on a short visit from England.

Mr. and Mrs. John Martin left London on Friday on their way to South Africa.

Mr. R. Atkinson Stoney has returned to 56 Fitzwilliam square.

Dr. Barter has left 23 St. Patrick's Hill, Cork, for some weeks.

FRENCH SCHOOL, BRAY.

A Recital of Carols will be given by the Choir of the French School on Wednesday, 8th December, at 3 p.m. All old girls will be welcomed. R.S.V.P. to Miss Heatley.

A large variety of beautiful new Velvet Cravats (plain and figured) is to be seen at Switzers—all in lovely colourings, and priced from 4/11 upwards. Here is a suggestion that will help to fill many blank spaces in the Christmas Gift List!

Holmes', George's street—Men's, Women's and Children's Gloves, Hose, Scarves, Silk and Linen Handkerchiefs, Umbrellas, etc. Early post orders recommended.

Furs of Distinction at Leon's—A large collection of luxurious Furs and Fur Coats are now being displayed in our Salons; they are of the finest quality skins, and made on the premises by our expert furriers. Your inspection is cordially invited.—W. Leon, Ltd., 24 Grafton street.

At Miss Doran's Salons, Dawson street, will be shown this week a further beautiful collection of models from Fashion Markets—the newest designs in Fur-trimmed Coats, Fur Coats, chic Evening, Dinner and Afternoon Frocks, dainty Jumpers, Scarves, Cocktail Ensembles, Millinery, etc., etc. Very tempting prices.

Power and Slattery this week are showing attractive Evening and Dinner Frocks — also Wool Frocks and Knitted Suits in the new colours from 59/11. All Model Coats and Hats greatly reduced at 17 Dawson street.

Vard's, Grafton street, Dublin, and Patrick street, Cork, are showing a choice selection of Exclusive Furs at reasonable prices. Inspection invited.

Veronica, 51 Grafton street, has new collection of "Woolly" Frocks, Cardigan and Jumper Suits at 3 guineas and 3½ guineas. Camel Sports Coat from 7½ guineas.

Last days of Sale—Still further drastic reductions.—Mumford's, Suffolk street, Dublin.

W. Leon has returned from the Markets, and is now showing a large selection of the latest Evening, Afternoon and Dinner Gowns. 24 Grafton street.

PASSENGERS BY ROYAL MAIL STEAMERS.

Among the arrivals were:—J. Pim, Mrs. W. G. Browne, Rev. Canon Griffin, Dr. Preston Ball, Mrs. A. W. A. Irwin, Mrs. A. E. Hughes, Mr. and Mrs. A. R. Mills, Miss Baynham, J. O. Ferguson, Miss M. G. Connor, Lady Mary Corbally, Major and Mrs. P. Grove White, Mr. Marsh Alder, Miss L. Nesbitt.

Among the departures were:—Mrs. A. E. Cavanagh, Mr. John Cavanagh, Mrs. Nichols, Mrs. N. Shaw, Mrs. Sampson, Miss E. Reid, J. Gibbons, Ledwich.

PASSENGERS BY B. AND I. LINE, VIA LIVERPOOL.

Among the arrivals were:—Dr. E. Philpotts, Mr. L. Knighton, Mr. Lindsay, Mr. O'Dowd, Mr. Baird, Mr. Crowe, Flight-Lieutenant Aldey, Dr. Barry, Mr. P. Hoge, Mr. Honan, Capt. Shoot, Mr. White, Mr. McCrock-Gore, Major Jackson, Mr. Duckworth, Mrs. Gleeson, Mrs. Russell, Mr. Davin, Mr. Peirce, Mr. Kirwin, Mrs. Hodges, Rev. Allen, Mrs. Healy, Miss G. L. Fotecher, Mr. Parkinson, Capt. Hall Orr, Mr. Simmons, Mr. Griffin, Mr. R. H. Rowe, Mr. Fleet.

Among the departures were:—Mr. and Mrs. G. Tearle, Mr. Charles, Capt. Baker, Prof. P. M. Rosby, Major O'Byrne, Mr. Davidson, Mr. J. L. Robinson, Mrs. Robinson, Miss Gwen Mary, Major Black, Mr. White, Mr. J. C. Sugars, Mr. Conkley, Mr. S. R. Boyd, Mr. Dwyer, Miss Fuller, Mrs. Bailey, Mr. and Mrs. Johnston, Mrs. Eppel, Miss Brett, Mr. Gladder, Mr. Woolfe, Mr. Swinton, Mr. C. Bowden, Mr. Wilton, Mr. Gray, Mr. Seward, Mr. R. Miller, Mr. G. Lavis, Mr. O. Bennett, Mr. D. Knight, Mr. T. Lees.

Special narrow fittings for slender feet.—Stephens and Bourke, Shoemakers, 26 Stephen's Green.

Brown Thomas' Millinery Buyer returned from London on Thursday with the Latest Hats. Some have arrived and others will be arriving every day.

Old Gold, Sovereigns, Old Broken Silver bought for cash or taken in exchange.—Mortons, Jewellers, Nassau street, Dublin.

TO LADIES.—Ladies' Department for Medical Appliances. Artificial Silk Elastic Stockings, or Lastex and Latestar Stockings, stretching both ways. Fannin and Co. 41 Grafton street.

Davis and Co.—Very special value offered in Fur Coats, ¾ and full length. Also Capes and Silver Fox Furs. First quality Skins only.—46 Grafton st.

Sharpleys, Specialists in Baby Linen, Nursery, Accouchement Sets. Price List—2 Nassau St., Dublin.

TO-DAY'S ENGAGEMENTS

Dublin District Court—10.30 a.m.
High and Circuit Courts—11 a.m.
Circuit Criminal Courts—11 a.m.
Dublin Rotary Club Luncheon—Metropole, 1 p.m.
National College of Art Students' Union Exhibition—3 p.m.
Dublin County Council Meeting—3.30 p.m.
Anglican and Eastern Churches' Association Meeting—5 Leinster street, 3.45 p.m.
Inter-

TYPHOID DEATHS IN CO. DONEGAL

Letterkenny Alarmed by Epidemic in Asylum

FOUR OF SEVENTY-ONE VICTIMS SUCCUMB

Precautions Regarding the Water Supply

FOR three weeks a struggle with typhoid fever has been in progress in Letterkenny Mental Hospital. Already four deaths have taken place as a result of the outbreak, and last night six patients were critically ill. In an interview with the "Irish Times," however, the Resident Medical Superintendent expressed the view that the epidemic was on the wane. "I think we have the worst of it over us," he said.

Seventy-one persons in the hospital, including three members of the nursing staff, have been infected, and last night it was suspected that eight additional patients were suffering from the fever. These are the official figures from the hospital.

The outbreak is believed to have no connection with the epidemic at present raging in England. It is attributed to a patient who suffered from typhoid nine years ago, and who, on examination, was found to be a "carrier." When this patient was located he was immediately isolated.

The first case of typhoid at Letterkenny Mental Hospital was reported on Friday, 5th November. Despite the precautions taken by the medical staff the fever spread. The first deaths, however, did not occur until last week. Two patients died early in the week, one on Friday and one on Saturday.

In addition to the ordinary staff of the institution, seven additional nurses, trained in fever work and general nursing, are assisting in the treatment of the fever cases, while the medical staff has been helped by the County Medical Officer of Health.

"THE WORST OF IT IS OVER"

The four deaths that have occurred were among mental patients, an *Irish Times* reporter was informed last night. Among those infected are two male and one female members of the staff. The epidemic still is causing grave anxiety, but, said the Resident Medical Superintendent last night, "I think we have the situation in hand. We have the worst of it over us, and I think the outbreak is on the wane. Nevertheless, at least six persons are in a very critical condition."

Only two fresh cases were reported yesterday as compared with four on Saturday. Several of the patients, however, were in a very weak state.

All suspected patients have been isolated, while all the healthy patients and members of the staff have been inoculated.

RECENTLY MARRIED

The female member of the staff who is suffering from the fever is understood to be the Matron, who was married only recently to the clerk of the institution. She is being treated in the mental hospital.

One of the male nurses is being treated in the Letterkenny Fever Hospital, and he is the only patient with typhoid fever in that hospital at present.

About five weeks ago a girl from the town of Letterkenny was taken to the local fever hospital with typhoid, but her case is believed to have no connection with the present outbreak.

It was only on Saturday night that the people of Letterkenny became aware of the seriousness of the outbreak in the Mental Hospital, and that as many as ten per cent. of the inmates were suffering from typhoid fever. Up to then an effort had been made to prevent any alarm in the town by issuing no statements indicative of the seriousness of the situation.

THE FIRST NEWS

The news that typhoid fever cases were being treated was not fresh, however, for it was stated at the last meeting of the Mental Hospital Committee that several cases were suspected and that some had been confirmed.

Last night there was a great deal of anxiety in the town of Letterkenny. There was an inclination to blame the water supply. Telegraphing yesterday, our Letterkenny Correspondent reported that on Saturday Dr. J. P. McGinley, Medical Officer of Health, Letterkenny, with Mr. C. McLaughlin, C.E., and Mr. William Boyle, Chairman; Mr. C. Crear, and Mr. G. McCaul, members of the Letterkenny Urban Council, visited Lough Salt, nine miles away, on a tour of inspection, in view of the grave water shortage.

They discovered that a five-inch pipe at the source of supply was only delivering three inches of water through corrosion. A sample of this water was taken for bacteriological test.

RESERVOIR EMPTIED

The Carnamuggagh and Mental Hospital reservoirs have been emptied, and all the tanks in the institution emptied and cleared.

Water is now being taken from the Lough Salt mains direct, while the reservoirs are being scrubbed.

Steps have been taken to ensure that all water and other liquids are boiled before use.

When one of the reservoirs was cleared a number of trout was found there. These were destroyed. A dead seagull also was found in the tank. Seagulls have been mentioned as a possible cause of the typhoid outbreak at Croydon, but it seems that it is not unusual to find the bodies of dead seagulls floating in reservoirs.

NEVER SO BAD

So grave is the water shortage in Letterkenny that in houses on the higher levels the public supply is for only four hours per day, from 7 to 11 p.m. Other houses have an eight hours' supply. There has been a water shortage for four or five years, but it never was so bad as at present. Some houses in the town have had no water for a fortnight.

THE CROYDON OUTBREAK

226 CASES AND 10 DEATHS

The daily number of known or suspected typhoid cases reported at Croydon continued to show a decline during the week-end. Nine new cases were notified, bringing the total to 226. One more death-making ten in all—occurred on Saturday, the victim being Mr. William Jones (29), of Park Hill road, Croydon.

A case of typhoid was reported yesterday at Fimpsfield, Surrey, which is about ten miles from Croydon.

The victim, a boy aged eight, is a day pupil at a private school in Croydon. Dr. W. H. Butcher, Medical Officer of Health for the Godstone rural district, stated that it was the first case in this part of Surrey.

SENATE BILL IN DAIL

OUTSTANDING DIFFICULTIES

THE VOCATIONAL FACTOR

SCHEMES OF VARIOUS PARTIES

By Our Political Correspondent.

THE process of constructing a Senate within the terms of the Constitution has proved to be a matter of extraordinary difficulty, and it is not yet solved.

The mental effort already expended on the work of finding a Senate which would meet with general acceptance has been remarkable. First, a Commission, under the chairmanship of the late Chief Justice, devoted a considerable time to the production of a report for the guidance of the Government in preparing their scheme; then the bill was produced, and after a second reading discussion it was thought advisable to set up a Special Committee of the Dail to endeavour to find a common basis. This was a complete failure.

Now the matter has returned again to the Dail, and during the present week, and probably next week as well, it will be discussed in Committee, and further efforts will be made to amend it. To this end various amendments have been sent in. Those of the Labour Party and the Government have already been published, and it is understood that amendments by the Fine Gael Party will be available to-day.

DIFFICULTIES

One of the main difficulties is to constitute a Senate selected on a vocational basis, the fact being that vocations are for the most part unorganised in the Free State. But a more serious stumbling block would appear to be a definite divergence of view as to whether the new Senate should be given a political complexion, or whether it should be, as many appear to have hoped, as remote from politics as possible.

The Labour Party scheme would place the entire work of selection and election in the hands of the Dail members.

The Government's new plan would give power of nomination to nominating bodies, to members of the Dail, and, in the case of the Administrative Panel, to every Taoiseach, ex-Taoiseach and ex-President of the Executive Council. The bodies claiming the right to nominate would be required to prove their claim to such privilege.

The final electorate in this case would be a body of 217 persons elected by the thirty-one County and Borough Councils, plus the 138 members of the Dail.

FINE GAEL'S SCHEME

With regard to the scheme to be put forward by Mr. McGilligan on behalf of the Fine Gael Party, it is understood that this will follow somewhat on the lines of the plan which he put forward at the special Committee. In the statement which he submitted to that body he pointed out that if the Senate was to be of any value it should be constituted on some principle different from that on which the Dail was constructed. Seeing that the Dail is elected on the popular vote, and the new President is also to be elected on the widest popular suffrage, it was desirable—in fact essential—that if the Senate was not to be a mere reflex of the Dail some other plan should be found.

In general outline he suggested, and this will probably be repeated in his amendments, that a body of 22 persons should be selected by the Dail to compose the electorate and make the final decision. This would be done on the nomination of the party groups, with a certain weighting in favour of Labour in order to enable it to secure its own point of view. When established, this body would receive nominations, any two citizens being enabled to nominate one candidate. In order to prevent frivolous nominations, a deposit of £10 should accompany each nomination. The body to represent the electorate would itself consist of persons who are neither members of the Dail nor potential candidates for the Senate.

MR. DE VALERA'S CONFESSION

"I have tried on more than one occasion to work out the constitution of a Second Chamber on the basis of vocational representation, but I have found, first of all, that we are not organised in that sense here in a way that would enable us satisfactorily to choose such a Second Chamber; and, secondly, that I certainly could not fulfil the second part of the election pledge we gave if I were to attempt to form one. I do not think you can get really satisfactory vocational representation with a number as small as the number that I had in mind."—President de Valera in the Dail (28th May, 1936) on the final stage of the bill for the abolition of the former Senate.

VIEWS ON GOVERNMENT PROPOSALS

The proposals of the Government were the subject of discussion during the week-end. From several points of view they were adversely criticised.

It was suggested that the inclusion of the entire body of members of the Dail in the electoral college which is to make the final decision was calculated to give the result an altogether political bias. Also, it is thought that the borough and county councils might have been substituted by some other bodies, thus avoiding the introduction of purely political issues in local Government affairs. The President's proposals make it mandatory for the councils to select members of their own Boards, and they are, therefore, precluded from selecting outside persons.

THE NORTHERN GOVERNMENT

FIRST WOMAN MEMBER

Mrs Parker, O.B.E., the only woman member of the Parliament of Northern Ireland, is to be the first woman member of the Government, her appointment as Parliamentary Secretary to the Ministry of Education in succession to Mr. J. H. Robb, K.C., who becomes Minister of Education, is expected to be announced during the present week.

Mrs. Parker has represented South Derry in the Northern Parliament since 1933, having previously represented Londonderry.

ASSASSINATION ATTEMPT

NAHAS PASHA'S ESCAPE

FOUR SHOTS FIRED AT CAR

MAN WHO SECURED EGYPT'S INDEPENDENCE

From Reuter's Correspondent.

CAIRO, Sunday.

AN unsuccessful attempt was made to-day to assassinate Nahas Pasha, the Wafdist Premier, who negotiated the settlement with Britain establishing Egypt's independence.

As he was driving from his home at Heliopolis to Shubra, to attend a reception, an Egyptian fired four shots at his car. The Premier was unhurt, and his assailant was arrested.

The Premier had a narrow escape, one shot striking the car two inches below the window at which Nahas was seated.

A policeman, in a following car, jumped out and captured the assailant, a youth named Izzedine Abdel Khader.

GREEN SHIRTS

The youth was wearing the uniform of the Green Shirts, an organisation of young Egyptians hostile to the Anglo Egyptian Treaty, and to Nahas Pasha, who signed it.

The Prime Minister continued his drive, and later addressed a meeting in the suburb of Shoubra, during which he appealed to his followers not to demonstrate.

Later small bands of hooligans, armed with heavy sticks, started disturbances in Cairo, and a number was arrested.

Immediately after the shooting forces of police had been posted throughout Cairo.

Police fired into the air to-night when a mob, armed with clubs and revolvers, rioted here following the shooting attack on Nahas Pasha, the Premier.

Mohamed Mahmoud told Reuter:—"In self-protection I ordered my men to fire in the air. The crowds also opened fire. Then the police arrived and opened fire into the air, dispersing the mob."

Only one person was hurt.

Crowds also attacked the offices of the *Al Ahram* newspaper and broke windows.

A band of hooligans attacked the residence of the Opposition leader, Mohamed Mahmoud, which was defended by a score of lusty Saidis.

At midnight all was quiet. Strong forces of steel-helmeted police are being posted all over the city for all-night duty.

"THE BLUE SHIRTS"

One troublesome problem in Egypt in the past year or two has been the youthful Nationalist "army"—the Blue Shirts, members of which have at different times had clashes with the police. Originally, like uniformed political bodies in other countries, it was formed to give a backing of physical force to the Nationalist Party.

Once the Nationalists came into power, however, it tended to become somewhat of a thorn in the Government's side.

Nahas Pasha last December issued new regulations which, while giving the movement official standing, forbade the bearing of arms. A large section of the Blue Shirts followed Nokrashi Pasha, the ex-Minister, into opposition, and burned their uniforms to mark the occasion.

There is also a body of Green Shirts, an organisation of young Egyptians hostile to the Anglo-Egyptian Treaty, and to the Prime Minister himself.

Twenty people are lying in hospital as the result of the disturbances which broke out after the attempt on Nahas Pasha. Four of the injured are in a serious condition, says a Reuter Cairo telegram received this morning.

FRENCH MINISTERS IN LONDON

TO-DAY'S TALKS WITH BRITISH STATESMEN

M. Chautemps, the French Prime Minister, and M. Delbos, the Foreign Minister, with four officials of the French Government, arrived at Folkestone from Boulogne last night on their way to London for to-day's Anglo-French talks.

The French party was met by M. Corbin, the French Ambassador in London, and a representative of the British Government Hospitality Committee. M. Margerie, First Secretary at the French Embassy, who will act as one of the two interpreters during the conversations with British statesmen, was also present.

The French Ministers, according to present arrangements, will return by the 4.30 p.m. London to Folkestone boat-train on Tuesday.

After shaking hands with the representatives of the British Government and the French Embassy the two Ministers walked over to a group of journalists, and M. Chautemps, still smiling, said in French to waiting journalists a few words: "We have already received in this warm welcome proof of England's traditional hospitality."

Dr. Neumayer, Austrian Minister of Finance, and Dr. Kienbock, President of the Austrian National Bank, arrived in London yesterday. They were met by the Austrian Minister in London and his staff, a member of which told a reporter that they intended to remain only a few days.

It is understood that their immediate engagements include a dinner given by Sir Robert Kindersley, the banker, and a luncheon arranged by the Chancellor of the Exchequer, Sir John Simon.

No confirmation could be obtained of a rumour that the visit is in connection with Austrian loan conversion negotiations.

TURKISH AIR SERVICES

KERRY MAN'S ROLE

The Turkish Government, it is understood, has decided to engage about 150 British specialists, engineers, and foremen for rebuilding and improving the shipyards at the Golden Horn, where new Turkish merchant vessels will in future be built, says a Reuter Ankara telegram.

The necessary credits already have been provided for this purpose, it is stated.

Captain Neville Stack, the well-known Kerry aviator, whose appointment by the Turkish Ministry of Public Works as instructor in the civil air services was announced last Thursday, also will be charged with organising airline services to neighbouring countries. These include services to the Balkans and the Near East.

SEIZURE OF "CSAR" PAPERS

LIST OF MEMBERS

TELEPHONE CALLS CLUE

PARIS, Sunday.

IMPORTANT developments in the "Csar" affair are expected to follow revelations resulting from the deciphering of documents discovered recently in the offices of Henri de l'Oncle, brother of the consulting engineer of the Penhoet shipyards.

Among the documents was a list of members of the "Csar."

It is understood, however, that no big name figures in the list.

Papers with lists of names were also seized during a search of the premises of General Duseigneurs's "Union of Committees of Self Defence," in the Rue de Lisbonne.

HAUL OF ARMS

The police claim that telephone exchange records indicate an important connection between the Union and the house at Villemomble, belonging to the contractor, Volle, where a large haul of arms was found last week.

The records, they state, show that several trunk calls had been put through to the house at Villemomble. Volle is one of those under arrest "for associating with criminals."

A strange discovery of arms is reported from the little village of Valentigney, near Montebeliard, in Eastern France. Passers-by early to-day noticed a belt of forty machine-gun bullets of German make in front of the Co-operative Stores.

LATEST FIND

The latest discoveries of arms reported by the police were made as a result of searches in Normandy. In a house at Arcis la Bataille, near Dieppe, they found, it is stated, eight grenades, five shells, two revolvers, one parabellum (machine-pistol), one automatic pistol, 120 rounds of ammunition for parabellum, and about seventy rounds of revolver ammunition.

At Le Havre, it is stated, search of a flat brought to light one revolver, three khaki knapsacks, papers concerning "The Francist League," and 24 notebooks, containing lists of members together with an annotated map of the town. At another place the police seized a Mauser rifle, 1915 model; 25 Sam Browne belts, and a quantity of provisions and medical equipment.

FROM "THE TIMES"

(BY SPECIAL ARRANGEMENT.)

THE FRENCH VISIT

The Times remarks editorially to-day:—M. Chautemps and M. Delbos reached London last night, and will be engaged to-day and to-morrow in conversations with Mr. Chamberlain, Mr. Eden, and other British Ministers. No visitors could be more welcome. Their coming brings a new diplomatic initiative to its second stage, and will, if all goes well, strengthen and develop it. To-day the Ministers of both countries turn again to their common purpose; it is the prevention of war, or, more accurately, the creation of peace. Needless to say, it entails, first and foremost, the possession of strength such as will relieve the seeker of peace from the fear of dictation. That may be taken for granted—as, indeed, it is taken by all parties here.

It is clear to-day, as ever, that what ever individual nations may wish for themselves or others, an attempt to upset by force the Versailles settlement in further Europe would almost surely prove the beginning of a general war. Does the deduction follow that no effort should, therefore, be made at any time to amend the settlement by agreement? Because the weight of the Western Powers is likely at all times to be exerted against aggression, has Czechoslovakia no responsibility at all for the present state of affairs, and no obligation of any kind to discuss the terms on which by mutual consent the status of the great German minority might be made compatible with good relations with the Reich?

Does any sensible being suppose that a settlement made without Gesmany, and maintained against her, can become permanent by the mere fiat of France and Soviet Russia, who, looking at the composition of the Czechoslovak State and the conformation of its boundaries, can fail to see that German good-will is essential to its security? It will be statesmanship to help the weak against the overbearing dictate of the strong, but it cannot be statemanship to organise and encourage antagonism between them, and actually to equip the strong with all the strength of a just grievance. These are the questions which call for far-sighted examination in Prague, Paris and London.

PROPOSED BAN ON FREEMASONRY

REJECTED BY SWISS

From Reuter's Correspondent.

BERNE, Sunday.

The people of Switzerland have rejected, by a large majority, the proposal for the suppression of Freemasonry in Switzerland.

The proposal was put to the nation in a referendum to-day.

Under Swiss law a plebiscite must be taken if 50,000 Swiss nationals petition the Government for one.

The question of banning Freemasonry has been under discussion for some time, and if the measure had gone through the ban would have applied, not only to Freemasons, but also to analogous associations such as the Ohdfellows, the Philanthropic Union etc.

The National Council rejected the "initiative" or petition for a referendum by 106 votes to 2, and the Council of States by 22 votes to none.

Representatives of the Catholics declared that their group was in principle opposed to Freemasonry, but that they were unable to approve any limitation of the right to meet freely. Two of the three principal Swiss parties, the Radical Democrats and the Socialists, recommended the rejection of the "initiative."

The "initiative" was rejected by approximately 515,000 votes to 234,000.

Only the canton of Fribourg voted in favour of suppressing Freemasonry. The other twenty-one cantons voted against it.

Depositions were taken last night at the bedside of James Murray, an elderly man, who is in the Mater Misericordiæ Hospital, Belfast, in a critical condition with knife wounds on the back of the neck, which he is alleged to have received in a quarrel in the York road district of Belfast on Saturday night. A man named Thomas Tierney, of Corporation street, Belfast, was charged with unlawful wounding and remanded.

THE SHANGHAI CUSTOMS

ASSURANCE BY JAPAN

REPLY TO THREE POWERS' WARNING

"DUE CONSIDERATION" FOR FOREIGN INTERESTS

THE Japanese Embassy spokesman in Shanghai yesterday gave an assurance that due consideration would be given to the interests of the Powers concerned in any Japanese action affecting the Chinese Customs as revenue for foreign loans.

This statement followed the week-end announcement by Great Britain, France and the United States of diplomatic representations to Tokyo on this matter.

The Chinese Customs administration of Shanghai has been virtually placed under Japanese control, according to a Japanese news agency telegram.

Yesterday the Japanese authorities in Shanghai took over the Chinese telegraphs in the International Settlement and imposed a Japanese censorship.

Six British vessels are reported to be lying at Chinkiang, a treaty port, forty-five miles down the Yangtse from Nanking, which was severely bombed by Japanese aircraft yesterday.

Earlier the Japanese authorities in Shanghai advised British shipping to regard this port as a danger zone.

NANKING

"The Chinese High Command will defend Nanking at any cost; the enemy must be made to pay the full price of our sacrifice," says General Tang Sheng-Chi, the garrison commander, in a statement yesterday, says a Reuter's Nanking telegram.

He warns all foreigners who are able to leave to go now. He promises to do his utmost to ensure the safety of foreign residents, "but," he continues, "retreating troops are harassed by bombs and shells, and must endure a nerve-racking strain, which may create disorder."

General Tang says that no Chinese troops are to be allowed within a radius of thirty miles of Nanking, except on the clear understanding that they must be prepared to die.

The city is still anxious, hoping that the Japanese will agree to the safety zone at Nanking, proposed by the local International Committee, whose German members telegraphed to Herr Hitler, asking him to use his good offices in the matter.

If the Japanese thrust towards Wuhu is successful, and Nanking is isolated and attacked from both upstream and downstream, heavy loss of life among the Chinese population is feared.

British residents have been given large notices in Chinese to placard on their houses: "This is British property and must not be interfered with by unauthorised persons."

The British now in Nanking number twenty-three, including two women and one eight-year-old girl.

AIR RAID

Japanese 'planes yesterday carried out a severe air raid on Chinkiang, a strong pivot of the line of defence for Nanking, raining some 140 bombs upon its defences. The main object seems to have been to check the strengthening of the boom across the Yangtze River.

The few British and American residents took refuge on board H.M. gunboat Aphis. There were no casualties among them, but a large number of Chinese is believed to have been killed or injured. The Japanese authorities previously had advised all British ships on the river to regard Chinkiang as a danger zone.

Once the boom at the Kiangyin forts further down the river has been reached, and the minefields swept away, Chinkiang will be exposed to the full fury of the Japanese attack.

In the bombing yesterday it is reported that a British owned hulk was damaged, while another bomb made a huge crater in the compound of the Asiatic Petroleum Company.

Japanese 'planes also heavily bombed Suanchen, twenty miles down the railway south-east of Wuhu—the next town above Nanking—and blew up an entire troop train. The casualties are said to run into hundreds.

The Chinese authorities have warned all British and other shipping to remove up river before Tuesday unless they wish to be trapped below Chinkiang, where an opening in the boom still allows vessels to pass.

BRITISH SHIPPING

The tension between the British and Japanese authorities at Shanghai has increased, says a Domei telegram, on the question of British ships at Chinkiang. There are six such ships there, and the Japanese authorities at Shanghai are said to be pressing the British strongly to have them removed.

The Canton-Kowloon railway was severed and communication indefinitely interrupted by the destruction of the bridge at Tutong in Saturday's Japanese air raids. This railway was built with British capital. With the virtual closure of the Canton river it forms the main line of communication between Canton and Hong Kong.

YANGTSE DRIVE

Japanese military operations in the Yangtse delta extended to a third province yesterday—the 108th day of the war in the Shanghai area—when forces striking out for Wuhu crossed the Chekiang border into Hwei, says a Reuter Shanghai telegram.

Wuhu is the treaty port in Anhwei, near a part of the Yangtse that is fifty miles above Nanking. The immediate objective is Kwangteh, eighty-five miles from Wuhu.

Meanwhile, according to an official *communique*, the Japanese vanguard is steadily pressing on towards Nanking, and now is approaching Changchow, seventy miles from the capital.

The Japanese authorities yesterday assumed control of the Chinese telegraph and wireless administrations in Shanghai. They took over all branches of these services and instituted their own censorship.

Most of the Chinese employés walked out—with the result that both the telegraphic and wireless services are interrupted.

The Japanese also took over yesterday the censorship of Chinese newspapers in Shanghai, hitherto exercised by officials appointed by the Kuomintang (the Chinese Government Party).

CHILD INJURED BY MOTOR CAR

Robert McClurk, aged five, of Cloghran, County Dublin, was knocked down by a motor car yesterday, and received injuries to his face and legs. He was taken to the Children's Hospital, Temple street, and detained.

DRINK BILL UP £1,500,000

GIRLS HELPED INTO CARS

INTEMPERANCE ON THE INCREASE

TOTAL ABSTINENCE SOCIETY REPORT

THAT there is an increasing number of young girls and women who think they are not "smart," not "up-to-date," not "it," unless they take wines and cocktails on every occasion, was stated yesterday by the Rev. J. Flinn, S.J., Central Director, at the annual general meeting of the Pioneer Total Abstinence Association of the Sacred Heart.

In his report submitted to the meeting—which was held in the Theatre Royal, Dublin—Father Flinn spoke of the palpable increase in drinking, and castigated hosts, hostesses and organisers who permitted—if they did not actually encourage—intemperance on the occasion of a dance, dinner, social gathering, or under the cloak of hospitality.

Over 3,000 people attended the meeting, including 285 delegates from 24 counties and 23 dioceses.

The Most Rev. Dr. Dignan, Lord Bishop of Clonfert, presided.

At the outset of his report, Father Flinn said that, despite the great work which the Association had accomplished, there remained tremendous work to be done; for all was not well in the temperance world. Unfortunately, the consumption of drink was again decidedly on the increase.

In 1934, 1935 and 1936 the average monthly consumption of beer and spirits had steadily risen, with the result that in 1936 their people had paid across the counter for drink more than a million and a half more money than they did in 1934—an increase of a million and a half on an eleven millions bill. The figures were: £10,900,000 in 1934; £12,500,000 in 1936—a very serious increase.

FALLING BACK

But these figures, stated in pounds, did not represent anything like the amount of drink consumed twenty or thirty years ago, said Father Flinn. There had been a great improvement since then. The point which he wished to make, however, was that they were falling back. Ireland was again beginning to drink more and more, and that increased drinking had meant more intemperance.

"But statistics are not necessary," added the speaker. "The increase of drinking is palpable. Unfortunately, that increase is greatest among the young, and, sad to say, among young girls, and too often among a class of society that have a tremendous power—yes, and responsibility—with regard to example, and who are giving bad example.

"It is only a couple of years ago that our revered Archbishop regretted that intemperance was again on the increase, and especially among the young of both sexes. And I have no hesitation in stating that things have gone worse since he spoke. There are few present who do not know of young men drinking, young men daily getting fonder of drink, and gradually becoming addicted to drink.

"You know as well as I do that there is an increasing number of young girls and women who think they are not 'smart,' not 'up to date,' not 'it,' unless they are taking wines and cocktails on every occasion. You know of girls who, at dances and similar occasions, even though they do not get intemperate, take far more drink than any girl who respects herself should take.

HELPED INTO CARS

"I know of a gathering in grand society. After the festivities, girl factory workers going to their dinner saw young ladies helped, lifted, into motor cars. There were some people connected with that gathering whose responsibility before God I should not like to share. Some time ago certain people were told very sharply that it is a serious crime before the law to permit drunkenness on licensed premises. But what about the crime before God of Catholic hosts, hostesses and organisers who permit—if they do not actually encourage—intemperance on the occasion of a dance, dinner, social gathering, or under the cloak of hospitality—and yet this happens, and you know it!"

After calling for earnest work to promote temperance, Father Flinn said:

"We have seen that Ireland is drinking more, that intemperance is again on the increase, that the souls and bodies of too many of our young people are being endangered by early drinking habits. One would think that all Ireland would rise against this—but no! The licensed trade have announced a vigorous agitation to secure what they call 'reform of the liquor laws.' They have already set forth their demands, most of which, if granted, would result in increased consumption of drink.

"Against any relaxation of liquor laws that tends to increase drinking, we protest, and protest most emphatically," he said. "Increased consumption will result inevitably in increased intemperance.

Father Flinn said that for proof they needed nothing more than the words of the *Brewers' Journal*, from which, he said, he quoted the following: "Statistics undoubtedly show a correspondence between increased or decreased consumption of beer, and increases or decreases in the number of convictions for drunkenness, not only during the last year, but over a long period."

THE LICENSING LAWS

Protesting against lack of licence law enforcement, he said:

"We are not satisfied with either the

TO-DAY'S WEATHER

Strong winds, occasional rain, rather mild.

See also Page 6.

TO-DAY'S INDEX

	Page.
LEADING ARTICLES:	
The New Senate	6
Women and Drink	6
The Shorthand-Typist	6
Birds in the Hand	6
SPECIAL ARTICLES:	
An Irishman's Diary	4
Carpathian Contrasts	4
Motor Notes	3
University College Notes	5
BROADCASTING PROGRAMMES	4
GENERAL:	
Assassination Attempt	7
Drink Bill Up £1,500,000	7
Legal Diary	5
Seizure of "Csar" Papers	7
Senate Bill in Dail	7
Shanghai Customs	7
Trans-Atlantic Air Service	8
Typhoid Deaths in County Donegal	7
LETTERS TO THE EDITOR	6
FINANCIAL NEWS AND MARKETS	3
SPORTING NEWS	10-11

FIRE CHIEF'S DASH FROM DINNER

LORD DILLON'S NEW HOME THREATENED

The captain of Dorchester Fire Brigade was just about to respond to a toast at a dinner when the fire siren sounded on Saturday night, and he and another fireman who was serving beer dashed out of the room amid the cheers of the guests.

The fire was at the new home of Viscount and Lady Dillon, Dewlish House, ten miles away. They found the gates of the drive chained, and smashing the chains with their hatchets, they drove up, to find a blaze in the servants' quarters.

Lord and Lady Dillon stood in evening dress on the lawn and watched the firemen subdue the flames, which at one time threatened the mansion.

The outbreak occurred in an upstairs room. Water was pumped from a nearby stream, and by two o'clock yesterday morning the fire had been brought under control.

Lord and Lady Dillon took up residence only a month ago.

POLICE CAR AMBUSHED

From Reuter's Correspondent.

HAIFA, Sunday.

A British constable, named Pearce, died to-night in the Jewish Hospital at Affuleh, following serious injury suffered earlier in the evening, when a police car was heavily ambushed from both sides of the road in the hills near Nazareth.

Earlier a Jewish car was ambushed. The police car arrived on the scene, and while it was taking an injured Jew to hospital in Affuleh it ran into the ambush.

SEVEN DROWNED

ITALIAN FLYING-BOATS IN COLLISION

From Reuter's Correspondent.

ROME, Sunday.

An Italian flying-boat disaster has cost the lives of seven airmen. The accident—a collision between two military flying boats — occurred last Monday a few miles out to sea off the airport of Augusta, in Sicily, but is only reported to-day.

The two machines, which had taken off shortly before dawn for a reconnaissance flight in the Mediterranean, crashed into one another for some unexplained reason, and dropped straight into the sea.

Among the two crews, totalling seven men, all of whom were drowned, were a lieutenant and a second-lieutenant.

COUNTY WICKLOW'S GOLD NUGGET

MODEL IN BRITISH MUSEUM

Among the acquisitions during November, announced by the Natural History Section of the British Museum, is a gilt brass model of a gold nugget from the foot of Croghan Kinshela, near Arklow, County Wicklow, which has been presented by Lord Seaton.

The original nugget was found in 1795. It was said to have weighed 22 ounces, and to have been given to King George III. by Abraham Coates in 1796.

A model is preserved in Trinity College, Dublin, and a plaster model was presented to the British Museum in 1910.

observance or the enforcement of the licensing laws. Complaints are being made in many places in the country, but what may we expect from the country when all is not well in Dublin? Take the number of public-houses which do not close at 9.30 on Saturday night.

"Again, take the flagrant violation of the law on the day of the G.A.A. final—a violation committed, as far as the ordinary man can see, with impunity.

"Was any concession granted to keep the public-houses open on that day?" demanded Father Flinn. "If there was," he declared, "it was an illegal concession, and they had no power to grant it. If there was no concession, who was responsible for the definite fact that the law was not enforced?

"From what I know of the G.A.A. I am perfectly certain that the overwhelming numbers of that body do not want additional facilities for drink associated with their matches. The G.A.A. has been a tremendous force for temperance. It has ever stood for a sober Ireland—and I am certain it stands for that to-day."

Father Flinn said that during the year 46 new centres had been added to the roll—mostly new centres, but including a few "resurrections from the dead." The total number of active centres was now 711. Taking the country as a whole, Dublin held pride of place as having by far the greatest number of centres. In the Dublin diocese alone there were 109 centres, while in the city itself there were no fewer than 59.

In the last year Pioneer centres recruited over 30,000 new members—a glorious number, but it might have been doubled or trebled if only every Pioneer Council and every individual Pioneer did their part.

Father Flinn pleaded for Pioneers to work to increase the number of Pioneers and of Pioneer centres; foster the Juvenile T.A.A. of the Sacred Heart, and increase the number taking the temporary pledge.

Concluding with a renewed protest against increased consumption of drink, he said: "Our protest is no small matter. Here we are, 4,000 Pioneers from 24 counties and 23 dioceses, speaking with the united voice of our 250,000 members. And our protest is based directly and solely on the interests of souls and of Christ. "... and not only Pioneers, but Catholic Ireland, have a right to demand that those interests shall prevail over any economic consideration."

BISHOP'S APPEAL

In his opening remarks, the Bishop of Clonfert said that they must never forget that their Association was religious rather than social. After calling for an increased membership of the Association, the Bishop asked them to pay special attention to the children. They should get the child in time, and appeal to his religious sense and sentiment.

In a special address, the Rev. Leonard Gallagher, S.J., St. Francis Xavier's Church, said that the fact that Pioneers wore pins and kept their pledges was not that men might place them on a pedestal. It was that they might know from whom they got the strength to take the pledge, and hope that someone might take courage from the example.

Proposing thanks to Father Gallagher, Father Aloysius, O.M.Cap., Church street, said that he would like to be able to disagree that there was an increase in drinking among women, especially young women, but unfortunately he believed it to be true. He might say that he would prefer to see three men drinking to one woman under the influence of drink. Intemperance among women was bringing rot into the home—bringing evil to the very cradle. He referred to the "mad rush for pleasure" of the present day, and said that no people wanted to deny themselves anything. The great struggle was for more and more material comfort.

The Rev. M. Troy, M.A., C.C., St. Joseph's, Terenure, seconded.

The following contributed to an enjoyable concert:—

The Artane School Band (conducted by Mr John W. Hickey, L.R.A.M., A.R.C.M.), Miss Cecily Kenny, Mr. Leslie Jones, Mr. Alban Chambers, Bach. Mus. (on the Theatre Royal organ); Mr Sean O'Beirne, Miss Connolly's Senior Dancing Troupe, and Miss Molly Phillips (accompanist). The music included a fine Irish selection from Col. Fritz Brase and Mr. J. Clarke Barry's "Waltz a la Viennese."

A map showing the pioneer centres all over Ireland was shown.

NEW SYSTEM ON TRIAL

TECHNICAL CRITICISM NEEDED

At present no one in the North in their senses would join in a unity drive, for apparently the present twenty-six counties consisted of "profiteering industries," "hopelessly underpaid workers," "endless strikes," "bankrupt farmers,' and "citizens almost destitute through famine prices and falling credit." The people who wrote to the Press and who said those things, said Mr. E. H. Childers at Blackrock on Saturday night, were devoid of nationality.

Mr. Childers addressed the Blackrock Debating Society on "The Forgotten Aspects of Irish Nationalism," and he said that he feared the coming of a reaction in the national movement. From the standpoint of Irish unity nationalism should include within its laws and customs fundamental principles of conduct, patience, unrestrained constructive criticism, agreement on essentials, etc. A new economic system was on trial, a system created during a depression in the muddle of a political dispute. After five years such a system would require study and correction, not based on party criticism and party catch cries, but criticism of a practical technical type. The accusations of "indiscriminate profiteering," "impossible labour demands," "disastrously high cost of living," "swallow industries," were all futile and brought democracy into disrepute. At present the country was suffering from a wave of inferiority complex; because the new heaven and earth had not arrived people were saying the Irish are helpless. In fact, progress during the fifteen years had been remarkable, allowing for the civil war effects, now wearing off. The people who refused to admit that building a new economic system in five years was like building a house without completing all the foundations were undeserving of the nation's gratitude.

If unity was to be obtained, it should be remembered that the Orange Lodges existed partly to maintain a hold over Labour. The development of conciliation machinery delaying strikes and lock-outs, the growth of intellectual and logical discussion on labour problems, the understanding of modern industrial fatigue principles by industrialists, and of the need for low production costs by labour were all essential. If strikes on the same scale were to occur in England the English people would despair. Friendly relations between employers and labour would enormously impress the Six Counties people.

Under the new Constitution there was no excuse for not commencing the establishment of national enthusiasm of an outward symbolic character. National music, the development of new architectural forms, town planning, designing new materials, knowing the National Anthem by heart, the cleaning up and beautifying of towns and villages, the language, were all essential to a healthy nation.

In a few words, the politico military phase of 26-county Irish nationalism was concluded. The people of the twenty-six counties had to convince the people of the Six Counties that they lived in a country whose economic system needed only modification, but not revolution, where people were content to develop slowly under the influence of new social legislation approved by all parties, who were prepared to make the closest ties with Great Britain on a voluntary basis once national self determination for the whole country was conceded, and where bigotry was non existent.

FEAST OF DEDICATION

In connection with the celebration of the Feast of Dedication, which commenced yesterday, there was a special Service for Jewish children last night at the Adelaide road Synagogue, Dublin. There were present troops of "Habonim" and "Habonoth," Jewish Boy Scouts, Girl Guides, Wolf Cubs, and Brownies, and many other boys and girls. The Rev. A. Gudansky, Senior Minister of the Dublin Hebrew congregation, who (assisted by Rev. M. Roith) conducted the Service, preached to the children.

TRANS-ATLANTIC AIR SERVICE

FREE STATE AND U.S. AGREEMENT

PRELIMINARY TO START OF NEW LINE

FROM REUTER'S CORRESPONDENT.

WASHINGTON, Saturday.

AFTER an exchange of Notes, the United States and Irish Free State have concluded an aerial navigation agreement, providing for free passage of aircraft over mutual territories in peace time.

Similar arrangements have already been concluded between the United States and Great Britain, Italy, Germany, and other countries.

The agreement is held to be a necessary preliminary to the establishment of a trans Atlantic air line.

AIRCRAFT LICENCES

BY OUR AIR CORRESPONDENT.

An agreement between the Free State and the United States to regulate air traffic and the validation of pilots' and aircraft licences issued by the respective Governments was under discussion as far back at 1934, when the monoplane 'Irish Swoop' was being prepared for the London Melbourne air race.

Such an agreement was necessary, as the United States, unlike the Free State, is not a signatory to the International Convention on Aerial Navigation. Under International Law each country has sovereign rights in regard to the air space above its territory. The International Convention absolved the nationals of the contracting parties from applying for special permission from a country whose Government was also a contracting party, when a proposed flight would carry them over the territory of that country.

TRANS-OCEAN FLIGHTS

Hitherto it has been necessary for American Atlantic fliers proposing to land or fly over Ireland to seek permission from the Free State authorities before making their flights.

In the case of the trans-ocean survey flights made by Pan-American Airways this year a formal permit was handed over to the United States Government by the Free State Minister at Washington, Mr. Michael MacWhite, earlier this year.

Mr. T. J. O'Driscoll, of the civil aviation section, Department of Industry and Commerce, and Mr. R. W. O'Sullivan, chief aeronautical engineer to the Free State Army Air Corps, are at present in America for conferences on the trans-Atlantic mail route, and to study the working of the U.S. Bureau of Air Commerce. They will return to Ireland about the middle of December.

SHOP ASSISTANTS BILL

LABOUR PARTY'S MANY AMENDMENTS

Members of the Labour Party have put down a number of amendments to the Shop Assistants (Conditions of Employment) Bill. These are in the names of Deputies Norton, O'Brien, Heron, McGowan and Lawlor. The bill will come up for discussion on Committee stage next week.

In regard to hours of work, Mr. Norton has submitted proposals to limit the working hours of all grades of shop workers to forty hours per week. He also proposes to curtail the overtime permitted, and a further amendment provides that the payment for overtime be increased from time and a quarter to time and a half.

The Labour Party takes the view that in certain instances where a local body is the enforcing authority in respect of the welfare provisions in the bill, special precautions should be taken to ensure that the provisions will be made effective. An amendment has accordingly been submitted empowering a trade union which is representative of shop workers to apply to the Circuit Court for an order directed to the sanitary authority requiring them to operate the Act.

Mr. O'Brien has submitted a series of amendments in respect of female workers. He proposes that, irrespective of any limitation which may be placed on the working hours of adults, persons under 18 years of age will not be employed for more than forty hours a week, and in their case overtime will not be permitted after 7 p.m.

Another group of these amendments has special reference to what are described in the bill as refreshment houses that is, hotels, restaurants, cafés and tea shops. The amendments are designed to secure that persons employed in refreshment houses will be entitled to a weekly half-holiday at 1 p.m. on one week-day.

SUNDAY WORK

It is also proposed that the Minister should be enabled to substitute for the proposed weekly half-holiday the provisions relating to compensatory holidays already set out in the bill, after consulting the representatives of the employers and workers concerned.

Mr. Norton proposes that, except in respect of shops of a limited class described in a new schedule, Sunday work should be prohibited. The exclusions are licensed houses, railway refreshment rooms, newsagencies and tobacconists, chemists and shops dealing in perishable goods.

The provisions of the bill, it is also proposed, should specifically apply to workers in theatres and cinemas. Some doubt, it is stated, exists on this point in the bill as drafted.

Mr. Heron proposes that the bill should apply to clerical and other workers in shops in the same way as to assistants.

Mr. McGowan proposes that, where the proprietor of a shop can show that the expenses incurred by him in giving effect to the provisions relating to sanitation should be borne by the owner, he may apply to the District Court for an order apportioning as between himself and the owner the cost of the alterations.

A DEFENCE OF THE FAMILY

"There is much truth in the remark one hears very frequently that the world is reverting to paganism, a paganism which glorifies the material things of life and laughs at self restraint," said the Rev. W. B. Costello, O.P., at St. Saviour's Church, Lower Dominick street, Dublin, last night in the first of the Advent Conferences on Christian marriage and its blessings, when he took for his subject: "A Defence of the Family." Men were found who degraded and dethroned marriage. Some worked openly, as witness the divorce laws and the abuse of marriage privileges, not merely tolerated but positively encouraged by human laws. Others tried to hide their evil-doing under a cloak of sophistry which deluded no one but themselves. Against them all only the Catholic Church stood adamant, and Christian civilisation could be saved only by accepting fully and without reserve all that the Church taught concerning this most fundamental social contract.

THEATRE ROYAL

BRILLIANT ACROBATS

There was a large audience at last night's performance at the Dublin Theatre Royal. An outstanding feature was the display of physical strength and beauty made by The Kemmys, an unusual troupe of acrobats, who had been seen in a different act during the week. Norman Redmond and Ken O'Dea contributed a number of hits, old and new, while Cecil Sheridan, a new local parody singer, also provided amusement. Jimmy Campbell and the Theatre Royal Orchestra and Alban Chambers at the organ gave the audience their usual musical treat.

Thrills on the screen were provided by "Armoured Car," with Robert Wilcox and Cesar Romero.

DUBLIN DOCKS DISPUTE

MANY BOATS HELD UP

WORKERS ON INCREASED PRICE OF LIQUOR

SOME minor developments took place in connection with the Dublin dockers' dispute during the week-end.

One of the German vessels, the s.s. Lisdenau, which was tied up in port, succeeded in transferring portion of her cargo to a sister vessel. She then left for Hamburg.

A fourth vessel of the Saorstat and Continental Steamship Co.—the City of Cork—arrived in Dublin yesterday evening with a cargo of grain for the Merchants' Warehousing Co. The work of discharging the cargo will commence this morning. Up to the present the crew have not received dismissal notices.

The Cities of Ghent, Antwerp and Bremen are now manned only by officers and stewards.

On Saturday the Irish Seamen's and Port Workers' Union paid strike benefit to their members affected by the stoppage.

During the day applications for permits covering the removal of a large number of commodities were refused by the Strike Committee.

The applications included one for the removal of fresh fruit, one for the removal of timber required by a Dublin bedding factory, and several covering raw materials required by local manufacturers.

THE PRICE OF LIQUOR

That there is no reason for an increase in the price of beer or spirits as a result of the introduction of the Shops (Conditions of Employment) Bill is the opinion of the members of the Irish National Union of Grocers', Vintners' and Allied Trades' Assistants.

About 2,400 of these workers, from 30 local and provincial branches, met in the Banba Hall, Dublin, last night, to discuss the bill. It was stated that approximately two-thirds of the Irish Free State public-houses employ one or two assistants. Of the remaining houses 50 per cent., or one-sixth of the whole, have only three assistants. The remaining one-sixth have from five to ten assistants.

In the case of the last two classes of houses certain increases of staff might be necessary to comply with the terms of the bill. These adjustments would provide employment for unemployed workers in the industry, of which there is a sufficient number to fill all needs.

The members of the union contend that this additional employment would be no great financial burden upon the employers, since the consumption of beer and spirits in recent years has increased by £750,000 per annum.

The greater portion of this increase, according to the data collected by the union, has been in the Dublin area.

The meeting decided to insist on a 48-hour week, without overtime.

A representative of the executive committee said that the licensed traders, in their propaganda, had made the suggestion that the assistants would gain financially through overtime payments under the bill.

"We are not concerned with overtime payments," he said. "We want the Act to be applied in spirit. Shorter hours mean more to us than increased earnings through overtime. The intention of the bill is to improve the conditions of the workers and to reduce unemployment. We are whole-heartedly behind the legislators in that."

During the discussion on bank holidays it was decided that the assistants and porters would seek double time for work done on Easter Monday, Whit Monday and the August bank holiday.

A resolution was passed urging the executive committee to seek a personal interview with Mr. Sean Lemass, Minister for Industry and Commerce, and to place the members' amendments to the bill before him.

ENGINEERING SHOPMEN

Approximately 1,200 engineering shopmen employed by the Great Southern Railway Company at Inchicore yesterday endorsed verbal notices terminating the agreement of April, 1936, which were served on the company last Tuesday.

The 1936 arrangement, which is now being terminated by a three months' notice, expiring in February, provided for a restoration of 2½ per cent. of the then 10 per cent. deduction; of a further 2½ per cent. later in 1936; and for a review of the remaining 5 per cent. deduction at this time.

When this review took place some weeks ago the company offered a restoration of another 2½ per cent. as from the 15th of this month, with a further review of the remaining 2½ per cent. in six months' time—i.e., on the 15th May, 1938.

This offer was rejected by the unions, and the negotiations were resumed last Tuesday. No further progress was made and the unions affiliated to the Dublin Trades Union Council served the notices mentioned.

It is considered unlikely that the dispute will lead to strike action.

OBITUARY

MISS ALICE O'HEA

The death of Miss Alice O'Hea on Thursday last removes one more link in the chain of those who were pre-eminent in the days when Dublin was celebrated for the great excellence of its music and its music teachers. Miss O'Hea, who had been a pupil in singing of the Royal Irish Academy of Music, was appointed to the teaching staff of the vocal classes in 1889, the senior professors then being Joseph Robinson and Mrs. Scott Fennell. She sang in the first production of "L'Elisa d'Amour" in the Gaiety Theatre, and at the great concerts held in Belfast under the direction of Sir Robert Stewart, who called her "The Dresden China," on account of her fragile and dainty appearance. Her death will be sincerely regretted by all her friends and former pupils, who loved her for her sweet and gentle disposition. She retired from the Academy staff last December, taking with her the affectionate good wishes of all who knew her. She was a daughter of James O'Hea, a prominent member of the Munster Circuit, and a sister of Fergus O'Hea, the celebrated black-and-white artist, whose cartoons in the *Weekly Freeman* brought him great celebrity. She is survived by two sisters—Miss Margaret O'Hea, F.,R.I.A.M., and Miss Mary O'Hea.

MR. HERBERT SEWELL

Mr. Herbert Sewell, who died at his residence at Ridgeway Park, Portadown, on Saturday, had been Town Clerk of Portadown since 1920. He was wounded severely at the battle of the Somme (July 1, 1916), and was aged forty-three; his death came after a long illness. He had been honorary treasurer of the Council of Municipal Authorities of Northern Ireland and was a vice-president of the Portadown branch of the British Legion. Mr. Sewell is survived by his wife and two daughters.

PROGRESSIVE IRISH INDUSTRY

ADDITIONAL EMPLOYMENT PROMISED

FROM OUR CORRESPONDENT.

DROGHEDA, Sunday.

At a dinner in Drogheda last night, given in honour of Mr. Lewis Wells, technical director of Automotive Industries, Ltd., who celebrated his 72nd birthday, Mr. A. E. Hendy said that when their firm started to manufacture sparking plugs there was very little protection for the industry. They were manufacturing a very excellent product and the greater part of the credit was due to Mr. Lewis Wells. The Government had helped them when they produced a good article, and he believed that they were doing a great work for Ireland.

Mr. Ferguson, of the Department of Industry and Commerce, said that Mr. Wells deserved great credit, and Drogheda to be proud of the industry. Mr. Wells had trained the workers, all of whom came from the town.

Mr. Wells said that his ambition was to see the industry much bigger.

A tobacco case was presented to Mr. Wells by the workers, and the directors presented a silver salver to Mrs. Wells.

"WORLD AT HIS FEET"

BRILLIANT STUDENT'S SAD END

DEATH FROM OPIUM POISONING

Mr. T. E. Alexander, Coroner for Belfast, on Saturday returned a verdict of death from opium poisoning self administered, at an inquest on Hugh Beaumont Smith, aged 21, of Riversdale Coleraine.

He was a medical student at Queen's University, Belfast.

COMPANION'S EVIDENCE

Thomas Burke, a fellow-boarder, told the Coroner that on Wednesday morning he observed a smell of gas in the room which Smith occupied. Pushing open the door, he found Smith lying on the bed, fully dressed, and holding a tube from the gas bracket in his hands, the end of the tube being near his mouth. He sent for a doctor, as Smith was still living, and Smith was rushed to hospital.

Having stated that Smith left a letter addressed to him, in which he said he had taken opium tablets, Burke added that Smith's only hobby was work. He studied six hours a day for seven days a week, and worked at his books far into the night. His studies had become a passion with him, and he had no other interests. He had passed his examinations brilliantly, winning a gold medal, and was in his final year at Queen's.

AN OVERTAXED BRAIN

Mr. Alexander, returning the verdict, said he did not think he had ever encountered such a sad case. The young man, he said, had every prospect of a brilliant career in the medical world. He had the world at his feet, and no doubt would have brought credit not only to himself, but on his parents.

Unfortunately he had overtaxed his brain, and something must have snapped, causing him to commit this rash act. Deep sympathy would go out to the parents.

45,000 MEN TO TENDER NOTICES

COLLIERY DISPUTE OVER FIVE DISMISSALS

Forty-five thousand employés of the Powell Duffryn Associated Collieries decided at a delegate conference at Pontypridd, Glamorgan, on Saturday night to tender fourteen days' notice on December 6 to terminate contracts.

"This decision was arrived at unanimously," states the official report of this meeting, "after hearing the report of the central executive meeting with Mr. F. Hann, the general manager of the Associated Collieries, regarding the dismissal of five men employed at the Merthyr Vale Colliery, such report being regarded definitely as unsatisfactory."

The decision of the men will be communicated to the executive council of the South Wales Miners' Federation on Tuesday, when a move is expected to settle the issue without recourse to a stoppage.

LATE MR. RAMSAY MACDONALD

BURIAL AT SPYNIE CHURCHYARD

Old friends who had known James Ramsay Macdonald in his boyhood awaited the arrival of his ashes at Lossiemouth on Saturday.

Mr. and Mrs. Alistair Macdonald, Mr. Malcolm Macdonald (Secretary of State for Dominion Affairs), Mr. and Mrs. MacKinnon (son-in-law and daughter), and the Misses Sheila and Ishbel Macdonald had accompanied the ashes from London. As they alighted from the train Provost Smith came forward and expressed sympathy on behalf of the town.

The casket containing the ashes was borne in turn by Mr. Alistair Macdonald and Mr. Malcolm Macdonald to "The Hillocks," Mr. Macdonald's former home. All the shops in Lossiemouth were closed.

An impressive Service was held on the verandah at "The Hillocks," the music being sung by members of the Glasgow Orpheus Choir, under the direction of Sir Hugh Roberton.

Then a procession, headed by members of the family, and composed of people of the town, moved from Lossiemouth to the little cemetery at Spynie, where Mr. Macdonald's ashes were buried in the grave, lined with flowers, where lie his wife and his son David, who died in boyhood.

In the course of his brief tribute to Mr. Macdonald, the Rev. James Patterson said:—

"We think of him to-day, not as a great statesman, but as one of ourselves, born and brought up in yon village beside that great Northern sea—the village which he loved with his whole heart to the end. Always we knew that from all his labours and achievements he would come back to us the same man that he was when he went forth, jealously loyal to his old friendships."

Mr. Alistair and Mr. Malcolm Macdonald lowered the casket into the grave, and the memorial stone was rolled back and covered with stacks of flowers.

Apart from Mr. Malcolm Macdonald, the only member of the House of Commons present was Mr. David Kirkwood, who maintained a deep affection for his former leader.

After the simple ceremony a Highland piper played a lament and the people moved gradually from the churchyard.

Many people visited the little churchyard yesterday.

A LABOUR VIEW OF UNEMPLOYMENT

The problem of unemployment is no nearer to a solution to-day than it was ten or more years ago, said Mr. William O'Brien, T.D., at a Labour Party meeting in Ballingarry, County Tipperary, yesterday. The mere opening of new factories, he said, will not completely solve our unemployment problem. Thousands of men and women are clamouring for work and wages to-day who will never secure employment in one of these new factories. They are too old; they are not sufficiently adaptable; they have been demoralised by long unemployment; they have not the skill needed. These are some of the reasons given to men and women whose need of work is patent to everyone, but who are not employed for one or other of the causes stated. It is much easier, and a great deal cheaper, to go to the technical school and get youngsters trained at the expense of the rates than to employ their fathers at the trade union rates of wages. "In almost every one of the new factories we see the jobs which ought to be done by the fathers bring done by the children."

CHURCH OF IRELAND

MISSIONARY INTERCESSION

The annual United Diocesan Service of Missionary Intercession will be held to-morrow evening at 8 o'clock in Christ Church Cathedral, Dublin, when the preacher will be the Right Rev. Dr. Bavenage, Bishop of Athabasca.

Among the guests expected at the Queen's University, Belfast, Charter Day dinner next week are the Provost of Trinity College, Dublin; Major-General W. P. MacArthur, Commandant of the R.A.M.C. College; Professor J. J. Nolan, University College, Dublin, and Mr. F. R. Rebbeck, D.L., chairman of Messrs. Harland and Wolff, Ltd.

FOREIGN NEWS IN BRIEF

SCHOOLGIRLS FIGHT BUSH FIRE

SCHOOLGIRLS helped to fight a bush fire which threatened Clyde Grammar School, at Macedon, Victoria, on Saturday (says a Reuter Melbourne telegram). The fire is now under control, as are outbreaks at Ferntree Gully and Lorne, two small Victoria townships.

STEEL CARTEL

A basis of agreement was reached at Friday's steel cartel meeting to regulate American competition, according to the Paris newspaper, *Information*, says Reuter. The Americans, however, insist on European producers taking into account steel trade practice in the United States. In order to seek parity of prices the Commission will meet in London to-day. No immediate reduction in prices is anticipated, but it is hoped that the price struggle will be ended. Certain countries, where competition was particularly strong in the case of sheets, have consented to make concessions.

DR. GOEBBELS

A Cairo report, that Dr. Goebbels will arrive in Egypt in a week's time, is neither denied nor confirmed in official quarters in Berlin. Such a plan, however, appears to have been under discussion, Reuter understands. A visit of this kind, if it were made, would be in the nature of a holiday trip, on which Frau Goebbels might accompany her husband. Such plans, however, are not connected in Berlin with a contemplated holiday trip to Egypt by General von Fritsch, Commander-in-Chief of the German Army, which was officially announced on October 23.

O.B.E. AWARD

On a flying visit to Madrid from the Jarama front, where the Scottish ambulance unit is at present operating, Miss Fernanda Jacobsen, Commandant of the unit, has just been presented by Mr. J. H. Milanes, Acting British Consul in Madrid, with the O.B.E., which was granted to her in the Coronation Honours List, says Reuter. Miss Jacobsen has handed the Order back to Mr. Milanes for safe keeping until the end of the war, or until she is recalled to Scotland.

BLOODSHED IN VILLAGE

A force of police sent by the Maharaja of Patiala to a village where tenants had been refusing to pay land dues to the landlords opened fire, and one person was killed and twenty four wounded, according to an official report, says a Reuter Lahore telegram. The tenants had refused to pay under the direction of the Prajamandal, an all India organisation for the protection of tenants, and had been courting arrest for some time. In order to enforce the landlords' demands and collect the dues the Maharaja of Patiala sent a police force under a deputy commissioner and superintendent. On reaching the village, the party reported, they were attacked by the tenants with stones and a gun, and consequently they fired in self defence.

MECHANISATION IN INDIA

Details are announced in New Delhi, says Reuter, of the scheme for the mechanisation of certain British cavalry and infantry units in India which have been approved by the Government of India. This announcement follows the decision of the British Government to recommend to Parliament the grant of £600,000 for the mechanisation of the British Army in India. Four out of five horsed British cavalry regiments stationed in India will be converted into cavalry light tank regiments. They will gradually take the place of the Royal Tank Corps units at present serving in India, who will in due course return to Britain, together with the Fifth British Cavalry Regiment.

KING'S GIFT

General Sir Charles Harington, Governor of Gibraltar, on Saturday, says Reuter, planted the oak tree from Windsor Great Park which was presented by the King to the colony. The tree, which was presented to commemorate the Coronation, was brought to Gibraltar in a warship. In the presence of large crowds, including senior naval, military and Colonial officials, the Governor planted the oak in the King's Way in the Alameda Gardens. In a speech before the ceremony Sir Charles said that he hoped, with His Majesty's consent, to plant one tree every year.

TO COMBAT DIPHTHERIA

A process of artificial cultivation of an antitoxal germ against epidemics—in particular, diphtheria, tetanus, smallpox, dysentery and typhus—is claimed to have been discovered by four students of zoology in Kyoto Imperial University. The discovery, it is stated, will remove the secondary effect of the vaccine injection, which has hitherto been employed as a precautionary measure against these epidemics.

UNITED FRONT AT MOSCOW

An agreement was signed in Moscow on Saturday (says Reuter) for co-operation in a common struggle against war and Fascism between the U.S.S.R.'s twenty million trade unionists and those in other countries represented by the Second (Amsterdam) Trade Union International. This agreement follows a six days' conference between a delegation of the Amsterdam International and a special committee of the Soviet trade unions. It represents the first effort at co-operation between the Soviet trade unions and the International Federation, and was, no doubt, hastened by the growth of Fascism recently and Italy's adherence to the Japanese German anti-Communist pact. The agreement initiates a united front by trade unions in all democratic countries, including Britain and the U.S.S.R.

Two men have been charged with the murder of a lorry-driver, John Thomas Demsey, whose body was found by a large party of picnickers on November 3 after a three-weeks' search. Demsey had been shot three times. The body was found buried near the victim's lorry at King lake, about fifteen miles from Melbourne. It was tied up in a sack marked with the letters "A.M." in red.

U.S. NEEDS LARGER ARMY

Considerable increases in the military strength of the United States, "as an insurance against attack," are urged by Mr. H. H. Woodring, the United States Secretary of War, in his annual report to the President, says a Reuter's Washington telegram.

"The Army," he states, "is more efficient now than at any time in its peace time history. But it is weaker in relation to foreign armies than it was a year ago." The reason for this state of affairs, Mr. Woodring declared, was that most other major Powers had increased the size of their armies and materially improved their equipment. "I certainly do not recommend the United States to join in this arms race," the Minister states. He, nevertheless, urges that, "as an insurance against attack, we should further strengthen our armed forces."

"SOVIET READY"

Although faithful to the ideals of the League of Nations and collective security, the Soviet Union relies on her own forces, and is ready to defeat any enemy, M. Litvinoff, the Soviet Foreign Commissar, told an election audience in Leningrad, where he is a nominee for the Supreme Council, yesterday, says a Reuter Moscow telegram.

AIR RAID NEAR MADRID

FIFTY DEAD

FROM REUTER'S CORRESPONDENT.

MADRID, Sunday.

Fifty bodies have so far been recovered from the wreckage of houses in the village of Colmenar Viejo, twenty miles north of Madrid, which was raided by ten insurgent bombers just before noon to-day.

Accompanied by three pursuit 'planes, the bombers flew over Colmenar Viejo, a large village of some 6,000 inhabitants, and dropped over 100 bombs on the cluster of matchbox like houses nestling round the village church.

About 120 buildings have been totally or partially destroyed, and almost every little house in the village has had at least its window panes shattered.

A Spanish Press Agency despatch received by Reuter last night states: General Miaja announced during the morning that eighteen people had been killed and seventy wounded in an insurgent air raid on Saturday night at Okana, a village in Toledo Province.

Before attacking Colmenar yesterday morning the raiders had tried unsuccessfully to fly over Madrid, but were driven off by anti aircraft fire.

More than 100 bombs were dropped during the raid on the village of Okana, of which, it is alleged, seventeen hit the hospital. The cook, the only occupant of the hospital at the time, was killed.

BLOCKADE

The declaration of a blockade of the whole coast of Governmental Spain and the Island of Minorca was announced in a *communiqué* read out from Radio Salamanca on Saturday night, says a Reuter Paris telegram.

The *communiqué* added that the zones in Valencia and Barcelona previously declared neutral for shipping are no longer to be regarded as such, and that ships anchoring in these waters will from now on be attacked.

The *communiqué* as read out over the wireless reads: "The Nationalist Naval Staff finds itself obliged to make it known that as the result of a prohibition of trade with the ports of the coasts of Spain in the power of the Reds and the Island of Minorca, the neutral zones established in Valencia and Barcelona are abolished.

"Ships which anchor in these waters will be attacked as from the publication of this Note."

IRISH CASUALTIES

Five names have been added to the list of Irish casualties in Spain, according to a message received in Dublin last Saturday. The men were engaged under Major Frank Ryan preventing concentration by the insurgents near Belchite, which was recently captured for the Government.

The names are:—James Woulffe, Limerick; Joseph Kelly, New York; Patrick R. McLoughlin, New York; Mick Brown, New York; Stuart (Paddy) O'Neill, Vancouver. Fatal casualties in the Irish unit are now reported to number 32, and a roll of honour issued in Dublin on Saturday gives the following names:—

Michael Nolan, Dublin; Frank Conroy, Kildare; Michael May, Dublin; John Meehan (James), Galway; Peter Daly, Enniscorthy, Co. Wexford; Liam Tumilson, Belfast; Michael Kelly, Ballinasloe, Co. Galway; William Laughran, Belfast; Thomas Woods, Dublin; Michael Russell, Ennis, Co. Clare; Hugh Bonar, Donegal; W. H. Fox, London; John Scott, Liverpool; Leo Green, Dublin; Samuel Lee, London; Denis Coady, Dublin; Rev. R. M. Hilliard, Killarney, Co. Kerry; James Foley, Dublin; Maurice Quinlan, Waterford; "Kit" Conway, Tipperary; Tommy Patton, Achill, Co. Mayo; William Barry, Melbourne; William Henry, Belfast; Thomas T. O'Brien, Liverpool; Eamon McGrotty, Derry; Thomas Morris, Liverpool; Charles Donnelly, Dublin; Patrick R. McLoughlin, New York; Joseph Kelly, New York; Mick Brown, New York; Stuart (Paddy) O'Neill, Vancouver; James Woulffe, Limerick.

It is stated also that nearly 100 men have also been wounded in the Irish unit, of whom the majority have recovered, and of the rest 21 have been invalided home. Of these Messrs. Patrick Duff, Dublin; Patrick McElroy, Inchicore, and Michael Lehane, Tralee, arrived last week in Ireland.

Other Irish casualties, it is reported, number about 50, all of whom were exiles and members of the American, British and Canadian battalions, one of them being George Brown, of Kilkenny.

FUNERAL OF MR. T. LEVINS MOORE

The remains of the late Mr Thomas Levins Moore, of Ashton, Castleknock, Co. Dublin, were interred at Glasnevin Cemetery on Saturday morning, after Requiem Mass at the Church of St. Brigid, Blanchardstown.

The celebrant of the Mass was the Rev. M. Cogan, P.P., and, although the funeral was strictly private, there was a large attendance of sympathisers at the Mass.

The chief mourners were:—Andrew and Daniel Moore (sons) Mr. Lennon and J. L. Leonard (brothers-in-law), H. Cremin, A. Martin, T. S. Martin, F. L. Martin, and C. B. Martin (relatives).

Among those present were:—Mr. W. T. Cosgrave, T.D.; the Rev. A. Macardle, S.J.; the Rev. P. Kenny, S.J.; the Rev. T. O'Neill, C.C.; the Rev. D. Gallagher, C.C.; Mr. P. Lynch, K.C., and Dr J. J. O'Connell.

The following wreaths were sent:—"In fond and loving memory from Mamma and all the Family," "Noreen and Bill," "Mr. and Mrs. R. H. Byrne," "Colonel Clarke and Mrs. Clarke," "Maxwell FitzGerald Arnott," "The Jelletts, Coolmine and Leixlip," "Kathleen and Johnny," "Peter Brand," "Hilda and Gerald," "All at St. Kevin's," "Sir James and Lady Nelson," "Dorothy, Jock and Donald Macardle"; "St. Stephen's Green Squash Players," "Desmond and Billy," "All at Milltown Grange," "Fairyhouse Race Committee," "Mary and Children," "Mrs. Loftus Bryan," "Cora and Henry Cronin," "Dollie and Tommy," "Mrs Barnard Martin," "Mark and Nancy," "Captain Watt," "The Tyrrells," "John and Mina," "Harry and Sheila," "John and Mrs. McCann," "Mr. and Mrs. Morrogh Ryan," "Mr. Dick Martin and Major R. S. Martin," "Jennie and Rita," "Hal and Ingrid," "Nicky and Edie," "Johnny and Oey."

The funeral arrangements were carried out by Mr. Alfred G. Waller.

FOOT-AND-MOUTH DISEASE

OUTBREAK AT ESSEX

The Free State Department of Agriculture were officially informed yesterday by the British Ministry of Agriculture and Fisheries that an outbreak of foot-and-mouth disease has been confirmed at Stock, Essex.

The usual precautions have been taken by the British Ministry to prevent the spread of the disease, and that Ministry has made an Order with immediate effect prohibiting the movement of animals over a large area surrounding the infected place.

IRISH NEWS IN BRIEF

Aid for Fund.—The sale of poppies for Earl Haig's Fund in Navan and district brought £66 10s. 6d., an increase of £10 over last year.

* * * *

Foreign Bird Found.—A teal shot by Mr. M. Mayler, Mill House, Tacumshane, on the shores of Tacumshane Lake, bore on its leg a metal ring inscribed "Museum Nat Hist. Leiden, Holland, 172263."

* * * *

Schools on Strike.—There are no further developments at Derryhassan, Carrigart, School, where over one hundred pupils are on strike because the Board of Education will not sanction a certain teacher.

* * * *

Galway Local Elections.—A heavy poll is expected in Galway Corporation election to-day. It is expected that about eighty per cent. of Galway's 110,820 voters will visit the booths. There are thirty candidates for twelve seats. The results are expected on Tuesday night.

* * * *

Body Found.—A body taken from Galway Docks on Saturday has been identified as that of John Walsh, Recess, Connemara. It is stated that Walsh was a member of the Canadian Police, but was discharged in 1918 as being medically unfit, and that he was supposed to have left for England several weeks ago.

* * * *

Cookstown Death.—At Belfast Police Court on Saturday Thomas Timoney was brought up in custody, charged with maliciously wounding Violet Peat by stabbing her with a knife at Lay street, Cookstown, on November 20. The woman has since died. The deposition of Constable Logue, made at Cookstown on November 20, was put in and Timoney was remanded to Cookstown Petty Sessions on Saturday.

* * * *

Three Sons Killed.—It was stated at an inquest at Killaloe on William Machenney (37), quarry worker, that two of his brothers had met with fatal accidents in America. The inquest was adjourned for the attendance of a representative of the Department of Industry and Commerce. Machenney fell fourteen feet from a bridge in the quarries.

* * * *

Memorial Unveiled.—At Ladysbridge, Co. Cork, yesterday, a monument was unveiled to the memory of Manchester Martyr Michael O'Brien, a native of the district. Three thousand people participated, including various Republican bodies from Cork. The monument was unveiled by Mr. Tom Barry, Cork, and subsequently an oration was delivered by Dr. A. F. Cooney, Dublin.

OIL WHARVES SCHEME REVISED

NEW COMPANY TO BE FORMED

The directors of Oil Wharves, Ltd., in a circular attached to the report and accounts for the year to September 30, 1937, inform the shareholders that the sale of the company's shareholding in Cork Harbour Oil Wharves, Ltd., to Lobitos Oil Fields, Ltd., has been completed, and the company has been paid £21,000, showing a loss on realisation of £4,228.

This, with the loan of £20,000, due to be repaid by Cork Harbour Oil Wharves to-morrow, will leave the company with £41,000 cash in excess of its business needs.

It had been proposed, after repaying the Sinn Fein Oil Storage Debentures (which has been done) to return the balance of £30,900 to

ST. ANDREW'S DINNER : BUSH CUP TRIAL

THE TOP TABLE at Saturday night's annual dinner of the Dublin Scottish Benevolent Society of St. Andrew, at the Royal Hibernian Hotel. From Left: Mrs. McMillan, Mr. Donald MacLean Skiffington, Mr. W. McMillan (Chairman), the Lord Mayor of Dublin, Mr. Justice Johnston, Mr. C. A. Williams (President, St. David's Society) and Mrs. C. A. Williams.

GLEBE OPTIMIST, first prize-winning Lakeland terrier, with its owner, Mr. J. Reddy, at Saturday's Irish Fox Terrier Club's Dog Show at Mountjoy. This was the first time that this breed was exhibited at an Irish show.

J. ARCHER, this year's champion Irish motor cycle trials rider, with Mr. and Mrs. Stanley Woods, before the start of Saturday's Dublin University Motor Cycle and Light Car Club's Bush Cup Trial from Enniskerry, Co. Wicklow.

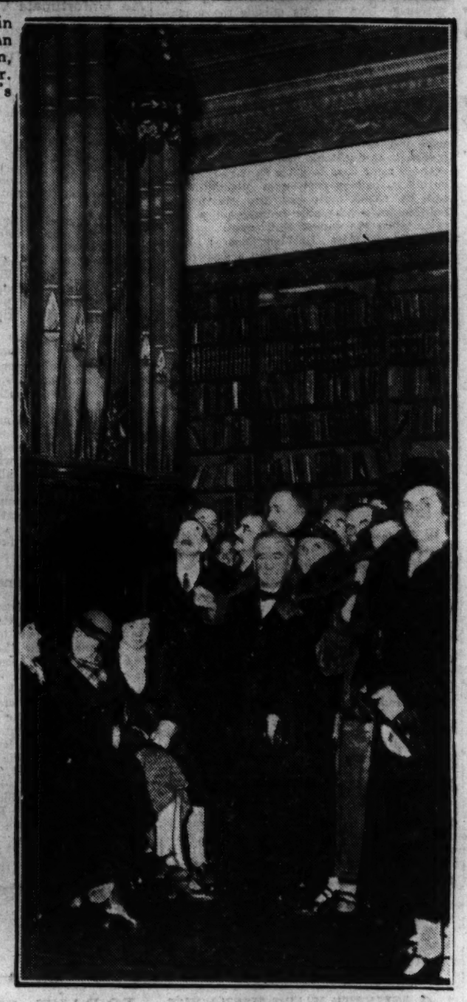

MEMBERS of the Old Dublin Society, who visited Belvedere College, Dublin, on Saturday, viewing the eighteenth century mahogany organ, the paintings on which are attributed to Angelica Kauffman, foundation member of the Royal Academy. Sir Francis Cruise played this instrument when a boy.

SOME OF THE COMMITTEE which organised the Royal St. George Yacht Club Sailing Dance at the Club on Friday night. Seated (from left): Mrs. Lane, Mr. Phillpots, Mrs. McMullen, Mr. D. Morrow and Mrs. Morrow. Behind: Mr. C. T. Stuart, Mrs. Phillpots, Major O'Brien-Twohig and Major G. E. O'Grady.

HARD AT IT.—Forward play during Saturday's Rugby match between Wanderers and the Welch Regiment at Lansdowne road.

A SCENE from the play "The P[illegible]" as it will be presented next Sunday by the Shadow Players, who are defending the Longford Cup at the Rathmines Dramatic Festival.

A GROUP taken before the annual dinner, at the Dolphin Hotel on Saturday night, of the Dublin District Courts' Bar Association. From left: District Justice K. Reddin, Mr. B. Walah, Mr. S. O hUadhaigh and Judge Davitt.

from a drawing by Sean O'Sullivan, R.H.A.

Miss Rosalind Mansfield

Tall, fair and lovely, Miss Rosalind Mansfield is the youngest of racehorse owners in Ireland. Out in all weathers training and hunting, her roseleaf complexion is lovely in its flawlessness.

When interviewed on this subject Miss Mansfield said:—

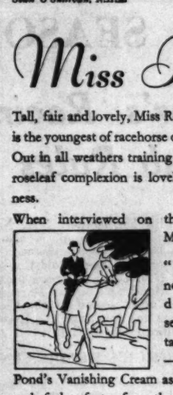

"It's all so easy now that I have discovered the secret of Ponds, it takes so little time—I always use Pond's Vanishing Cream as my powder base and feel safe to face the most inclement weather either hunting or racing no matter how long the day. Before changing for dinner I just clean my face with Pond's Cold Cream and feel refreshed and able to dance all night, confident that I look my best."

Miss Mansfield's experience is confirmed by the testimony of thousands of beautiful women in every land. They trust their complexion to the perfect care that Pond's Creams and only Pond's Creams can give. It is sound advice to say—follow their lead and maintain or recapture youth's glamorous charm. Here are the reasons why! The fine oils contained in Pond's Cold Cream thoroughly cleanse the underskin, removing all traces of lines, wrinkles and blackheads. It stimulates the muscles of the underskin, renews the facial circulation and tones up the complexion. For Beauty's sake it is essential to use Pond's Cold Cream at bedtime and when removing make-up. Pond's Vanishing Cream contains certain expensive softening substances that are absorbed at once by your skin pores. Its effect is twofold. Firstly, it replaces the fine moisture film that your complexion requires for protection. Secondly, it nourishes the underskin cells and so promotes natural beauty. Pond's Vanishing Cream keeps your skin smooth and supple. It preserves and even restores youth's firm young contour. Pond's Vanishing Cream is *the* perfect powder base.

FREE: *For sample tubes of Pond's Cold and Vanishing Creams, write your name and address below, pin 1d. stamp to this coupon, and post in sealed envelope to Dept. C 422 Messrs. Wm. Gaw, Limited, P.O. Box 8, Dublin.*

NAME .....

ADDRESS .....

.....

POND'S

ark

Scientifically Built for Accuracy and Reliability

Ingersoll

INGERSOLL LEADER

Ingersoll LEADER Wrist Watch, in Chromium Case, Lever Movement.
Unbreakable Glass . . 8/6
With Radiolite Dial . 10/6

MEN'S INGERSOLL WRIST WATCHES From 8/6 to 50/-

Ingersoll SHAMROCK Pocket Watch in Nickel Case, Lever Movement, White Dial. Fitted with Unbreakable Glass 6/-
With Radiolite Dial . . 9/6

INGERSOLL POCKET WATCHES From 6/- to 25/-

8/6
Radiolite Dial 10/6

Ingersoll DOT Ladies Wrist Watch, in Chromium Case, Metal Dial, Unbreakable Crystal, Silk band. A beautiful and dependable watch . 21/-

LADIES INGERSOLL WRIST WATCHES From 15/- to 45/-

Ingersoll DEFIANCE Alarm Clock in Lacquered Case with 24-hour White Dial, Alarm Bell on top. Accurate and dependable 5/6
With Radiolite Dial . . 8/6

INGERSOLL ALARM CLOCKS From 5/6 to 20/-

INGERSOLL WATCH CO. (DUBLIN) LTD.
40 GRAFTON ST. and 35 LR. O'CONNELL ST., DUBLIN

There's an Ingersoll for everyone

STAGE AND SCREEN

THE WEEK IN DUBLIN

ABBEY THEATRE.—The popular comedy by Mr. Lennox Robinson, "The Whiteheaded Boy" will be revived this week at the Abbey Theatre with a new cast.

GATE THEATRE.—The Gate Theatre will present for the first time a new play by Mr. Andrew Ganly, entitled "Murder, Like Charity."

GAIETY THEATRE.—The Dublin Operatic Society will present "La Boheme," "Carmen" and "Daughter of the Regiment" at the Gaiety Theatre.

OLYMPIA THEATRE.—The Five Sherry Brothers will appear in "Blackpool Stars" at the Olympia Theatre.

THEATRE ROYAL.—The Chinese Syncopaters, Radcliffe and Rodgers, The Cleveres, the Broadway Boys and Brenda, and the Troupe Racaos will appear in the variety programme at the Theatre Royal. On the screen: "Armoured Car," with Robert Wilcox and Cesar Romero.

SAVOY CINEMA.—The leading item in the programme at the Savoy Cinema is "They Gave Him a Gun," with Spencer Tracy, Gladys George and Franchot Tone.

GRAFTON PICTURE HOUSE.—The Grafton Picture House presents George Formby in "Feather Your Nest."

CAPITOL THEATRE.—The famous Sean O'Casey play, "The Plough and the Stars," is offered in its screen version at the Capitol Theatre. Leading members of the cast are Barry Fitzgerald, Eileen Crowe, F. J. McCormick and Denis O'Dea, from the Abbey Theatre.

METROPOLE CINEMA.—Ramon Novarro is the star in "The Sheik Steps Out" at the Metropole Cinema. The supporting film is "Dangerous Holiday."

STEPHEN'S GREEN CINEMA.—The Stephen's Green Cinema presents "Fire Over England," with a cast headed by Laurence Olivier and Flora Robson.

ASTOR CINEMA.—"The Road Back" continues for a ninth week at the Astor Cinema.

CORINTHIAN CINEMA.—"King of Gamblers," with Claire Trevor, and "Hotel Haywire," with Leo Carrillo and Mary Carlisle, are the films at the Corinthian Cinema.

THEATRE DE LUXE.—Ronald Coleman in "Lost Horizon" will head the programme at the Theatre De Luxe.

GRAND CENTRAL CINEMA.—Irving Berlin's "On the Avenue," with Dick Powell and Madeleine Carroll, is the principal film at the Grand Central Cinema.

PROPERTY AUCTION

ALLEN AND TOWNSEND.

Attention is called to the property auction of Messrs. Allen and Townsend at 11 St. Stephen's Green to-morrow, at 1.15, when No. 45 Brighton road, Rathgar, will be offered for sale. The auctioneers will offer at the same time No. 12 Upper Mountpleasant avenue, Rathmines.

SANTA LUZ FANCIED

Enchanter Given a Confident Vote for Sutton Hurdle

NATIONAL Hunt sport starts in earnest this week. At Birmingham a well-balanced card is due for decision to-day. The Coleshill Steeplechase, run over three miles, may afford the most attractive spectacle. Rightun, Dawmar and Santa Luz are some of the good jumpers that have been attracted.

Condition plays a big part at this stage of the season, and I think it best to rely on one who is known to be fit. I have in mind Santa Luz. At Liverpool, over the stiff Aintree fences, he ran second, beaten three lengths to the smart Airgead Sios.

There is no denying the ability of Rightun over courses such as that at Bromford Bridge. He won this race in easy fashion last year, but has not been out this season, and may need the benefit of a race.

Double Bay put up a useful show when third to Belted Hero at Wolverhampton. He should be running on in the closing stages, but 11st. 12lb. seems a big weight for him to carry to success in this company.

Dawmar and Custom House were at one time thought to be very promising. I prefer Custom House, a good, quick jumper, of this pair. The selection is

SANTA LUZ.

It will be a lucky man who chooses the winner of the Three-year-old Hurdle. A huge entry has been received. The issue may be fought out by Harlequin and Slong. A slight preference is for

SLONG.

This young hurdler won from a big field at Liverpool, and since then was not disgraced when failing to concede Silver Lance 12lb. at Wolverhampton.

Jim Newcombe, who gave D. Morgan a nasty fall in Slong's race at Liverpool, is not expected to repeat that lapse. Harlequin has a most consistent record. The best of the others may be Medoc II. and Grasshopper.

Many well-known names appear in the Aston Steeplechase, and I pick from Royal Mail, Rathaska, Jackal, Mollison, Bachelor's Hall, Galway Bay and Ginger Boy. My vote goes to

JACKAL,

runner-up in this race last year and a winner at Perth Hunt in September. Rathaska, a fluent winner at Wolverhampton, may find the weight too much for him now.

The best bet of the day is taken to be

ENCHANTER

in the Sutton Handicap Hurdle. He has either won or been placed in his last seven races. At Hawthorn Hill he divided Henri's Choice and Sea Pride. A slight improvement on that form should enable him to win here.

Tincture, a Newmarket hurdler, is expected to run well. Another that cannot be left out of calculations is Tibere.

MOSPEY

makes most appeal in the Stetchford Selling Hurdle, in which the danger should be Exile II.

SKILL,

who was well backed when second to Stoic at Wolverhampton, should go one better in the Smethwick Selling Steeplechase.

A MEMORABLE SEASON

Review of the Year's Racing Under Jockey Club Rules

THERE are few harder-worked words in the dictionary than "memorable." That adjective would certainly not be misapplied to the English flat-racing season which has just ended. Coronation celebrations, increased attendances, the retirement of the great public idol among jockeys, Steve Donoghue; the rout by backers of the layers, the flourishing state of the Tote, Gordon Richards' eleventh championship, and the luck of women owners all played their part in a brilliant season. It was lifted out of the ordinary as it was Coronation year. Extra stake money and valuable trophies were given at most meetings.

Backers are able to rest contentedly in their armchairs and view past events through rosy spectacles. They have hit the layers well and truly. One of England's biggest bookmakers makes no secret about the punching force of the blows which his clients dealt out to him during the season with painful regularity. "It is the worst season I have known, and I have been in business more than fifty years," he said. "Backers have won all down the line. Very few outsiders have come to our rescue in the big races, and the number of well-backed horses who have won from day to day is nothing short of extraordinary. I think that the uncanny accuracy of newspaper tips has greatly helped backers to fill their pockets. System followers have had a good time, chiefly because of the skill of the newspaper prophets. They have tipped winners with remarkable consistency, and punters have not been slow to play up their luck."

By contrast, the Tote continues its record-breaking way. In 1936 the Tote had an aggregate turnover of £7,267,925—an increase over 1935 of £1,218,672. It is expected that the turnover will exceed £8,000,000 by the end of this year. The Tote takings at Ascot this year amounted to close on half a million pounds. This represented nearly five million 2s. unit bets. To be exact, the figures were £488,249, as compared with £425,850 in 1936. The £41,797 taken on the Derby constituted a record. Previous best was £40,292 taken on the Royal Hunt Cup in 1936. Newmarket Tote pool on the Cesarewitch amounted to £20,027 10s.—a record for any race at Newmarket.

The Regent Stakes at Alexandra Park on July 3 was the first race in England to which added money was given by the Racecourse Betting Control Board. The Board's contribution was £200 added to a sweepstake. As the tote's turnover on the race was £3,839 18s. the Board's ten per cent. deduction of £383 covered their contribution to the stakes with £183 to spare. The Tote helped Scottish racing by a grant of £3 to owners of runners, beginning with the Ediburgh Spring fixture.

A novel experiment was tried by the Tote authorities at Newmarket in October. This was an effort to speed up payments to successful backers when long queues had been formed. By means of shoulder straps an official carried a portable till, containing all the necessary moneys. He watched for the most congested of the booths and helped to make the necessary payments.

THE CLASSIC RACES

France drew first blood in the "classics" by winning the 2,000 Guineas with Le Ksar. Exhibitionnist won the 1,000 Guineas. Then came the triumph of Mid-day Sun in the Derby. The merits of this colt have aroused conflicting opinions. In some quarters it is contended that he is not quite up to the usual classic standard, an argument based mainly on the fact that he was on the lowly mark of 7st. 2lb. in the Free Handicap. He won that race, defeating Exhibitionnist, the subsequent heroine of the 1,000 Guineas and Oaks. As Mid-day Sun was a good third to Chulmleigh and Fair Copy in the St. Leger, he cannot be far removed from being the best of his age. The most attractive point about him is that he is a thorough stayer, a resolute galloper. The St. Leger winner, Chulmleigh, came late on the horizon as a classic proposition. There was no fluke about his Doncaster success.

The Epsom classic will go down in history as the women's Derby. Mrs. G. B. Miller is the first woman to win it. She owns Mid-day Sun jointly with her mother, Mrs. Nagle, and Sandsprite, the runner-up, is also the property of a lady. A woman owner, Lady Zia Wernher, won the Ascot Gold Cup with Precipitation; Mrs. C. B. Robinson took the Lincolnshire Handicap with Marmaduke Jinks; Lady Nuttall scored in the Chester Cup with Faites vos Jeux, and the Rosebery Memorial Handicap with Jack Tar.

S. DONOGHUE'S RETIREMENT

"Steve" Donoghue has made his farewell to the jockeys' dressing-room. He has ridden close on 2,000 winners under Jockey Club Rules. His first mount was a winner—Turkish Delight II., at Phoenix Park in 1907. He has won the Derby six times, on Pommern, Gay Crusader, Humorist, Captain Cuttle, Papyrus and Manna. Everybody will wish him good luck in his new career as a trainer. He will have some twenty-five to thirty horses at West Ilsley, Berks. Gordon Richards is champion jockey for the eleventh time. He has won almost every big race with the exception of the Derby.

The past season has revealed its full complement of young riding talent. H. Blackshaw, S. Middleton, G. Wells, H. Sprague, W. Wing, J. Gilbert, A. Sharples, J. Gill and R. Lacey, to mention only a few, have shown ability of a high order, and they should go far in their profession.

For the first time there was a reversal in the dates of the big back-end double. The Cambridgeshire was run before the Cesarewitch, and the change had the universal approval of owners and trainers. The plan is likely to be continued permanently. Another important change was in connection with the Free Handicap for two-year-olds, which is compiled annually at the end of the season. Mr. Arthur Fawcett, the Jockey Club handicapper, has decided to include only those horses which have run at least three times. Golden Hair colt, Ramtapa, Onslaught and Khan Bahadur are among those who will come under the ban. It will be interesting to see how he deals with Mirza II. Early in his career the colt was variously termed "a flying machine," "another Tetrarch," and "the fastest horse of the century." Afterwards he revealed his limitations in the matter of stamina, and this has caused his classic stock to fall low.

The King's racing manager, Brigadier H. A. Tomkinson, died in January. His successor is Captain Charles Moore. The Royal stable began the season well with Jubilee's success at Liverpool in the opening week. Jubilee is engaged in next year's 2,000 Guineas and Derby. Another winner was Curraghmore, but generally it was a poor season for the King.

For a long time there was a great race for the trainers' championship between Captain Cecil Boyd-Rochfort and J. Lawson, with Captain Boyd-Rochfort second. This season the Newmarket trainer has turned the tables, with nearly £10,000 more stake-money to the credit of his stable than that of Lawson. H.H. Aga Khan is well ahead of Sir Abe Bailey and Sir Victor Sassoon in the winning owners' list.

Statistics are appended:—

WINNING OWNERS.

	£
H.H. Aga Khan	30,655
Sir Abe Bailey	23,074
Sir Victor Sassoon	22,441
Mr. W. Woodward	20,823
Lord Glanely	19,017
Mr. James V. Rank	17,860

WINNING TRAINERS.

Captain C. Boyd-Rochfort	61,212
J. Lawson	52,019
Frank Butters	48,609
J. L. Jarvis	27,841
Fred Butters	23,395
Captain O. M. D. Bell	22,665

WINNING JOCKEYS.

Gordon Richards	214
W. Nevett	110
H. Wragg	102
E. Smith	78
R. Perryman	78
M. Beary	68

LINGFIELD RESULTS

1.5—ST. PIERS SELLING HANDICAP STEEPLECHASE of £112. 2 m.

Mrs. A. L. Belce's ch. g. JUS PREMIER, by Jus d'Orange—Penelope III., 6, 11-7 ..... J. Wiselpdale 1

Mr. H. G. Gregson's SYDNEY, a. 10-3 ..... Mr. J. Hislop 2

Mrs. A. G. Delahooke's SPURTLE, a. 11-8 ..... Mr. A. Delahooke 3

Also ran—Drinwood (Mr. D. Leavey), Ballybalbert (Mr. P. Vanx), Grovella (Mr. C. Egerton), Knuckleduster (G. Wilson), Gay Devil (Mr. Blacker), Dutch Gold (Major Heyworth), Gift Scheme (D. Butchers), Only Chance (J. Farrell). Off 1.7. (Winner trained by F. Gorney.)

Betting—11 to 4 agst. Knuckleduster, 9 to 2 each JUS PREMIER and Grovella, 7 to 1 Dutch Gold, 8 to 1 Ballybalbert, 100 to 8 each Gay Devil and Sydney, 100 to 6 any other.

Tote (2/-)—Win, 23/-; places, 5/6, 6/6, 29/-.

Won by one length; a neck. Grovella was fourth and Gay Devil last.

The winner was bought in for 100 gns.

1.35—LINGFIELD OPEN HANDICAP STEEPLECHASE of £239. 3 m.

Mrs. W. P. Nicholson's b. f. BRILLIANT JACK, by Jackdaw—Intersicilla, a. 11-2 ..... H. Nicholson 1

Lord Glanely's SPORTING PIPER, 6, 10-8 ..... G. Wilson 2

Mr. W. Hutchinson's TAPINOIS, a. 10-8 ..... J. Prendergast 3

Also ran—Melbourne (E. Vinall), Sky Knight (N. Cullen), Capricho (H. Haley), Blue Shirt (F. Smyth), Young Flinty (A. Scratchley). Off 1.37. (Winner trained by C. Langlands.)

Betting—7 to 2 each agst. Sporting Piper and Blue Shirt, 9 to 2 Tapinois, 5 to 1 Sky Knight, 6 to 1 Young Flinty, 7 to 1 BRILLIANT JACK, 10 to 1 Melbourne, 20 to 1 Capricho.

Tote (2/-)—Win, 20/3; places, 5/6, 3/-, 3/6.

Won by eight lengths; four lengths. Sky Knight was fourth and Capricho last.

2.5—DORMANS STEEPLECHASE of £97. 2 m.

Mr. C. C. Pilkington's ch. g. SABLE MARTEN, by Soldennis—French Marten, 4, 10-12 ..... H. Nicholson 1

Mrs. M. Goodfellow's GAY HUSSAR, 5, 11-7 ..... P. Taylor 2

Lord Abergavenny's BASHFUL BOY, 6, 11-10 ..... P. Conlon 3

Also ran—Irish Bay (H. Gethins), Cayius (J. F. Ward), Irvine (Mr. A. Parker), Loughma (J. Fawcus), Fillip (G. Wilson), Kibster (W. Redmond), Idlai (A. Jarvis), Parisian (D. Butchers), Dimension (L. Greatorex), Flaming Torch (C. Hobbs), Carley Hill (A. Mullins), Jack Frier (D. Cain), North Lone (J. Prendergast), Monk's Orchard (Mr. P. Vanx), Bachelor's Gown (M. Fenkes). Off 2.6. (Winner trained by Briscoe.)

Betting—2 to 1 agst. SABLE MARTEN, 5 to 1 Fillip, 11 to 2 North Lone, 7 to 1 Parisian, 8 to 1 Irvine, 10 to 1 Bashful Boy, 100 to 6 Flaming Torch, 100 to 6 any other.

Tote (2/-)—Win, 4/3; places 3/3, 13/3, 6/3.

Won by four lengths; one length, Fillip was fourth and Loughma last.

2.35—SURREY SELLING HANDICAP HURDLE RACE of £112. 2 m.

Mr. R. Dick's b. g. SORBET, by Tolgus—Pretty Maid 4, 11-2 ..... G. Wicks 1

Mr. H. G. Gregson's OVERSEAS, 6, 11-3 ..... E. Taylor 2

Miss M. Poole's INTELLIGENT BOY, 6, 10-0 ..... Colin Richards 3

Also ran—Wenceslas (M. Barry), Galahina (Mr. D. Whittingham), Lumiar (R. Gough), Polydamus (G. Wilson), Scintillant (G. Pellerin), Look (S. Ingham), No Earthly (K. Piggott), Jack Silver (J. Goodgame), Rasta (A. Escott), Prince Alloway (D. Butchers), Lemon Curd (M. Peakes). Off 2.38. (Winner trained by R. Dick.)

Betting—2 to 1 agst. SORBET, 4 to 1 Overseas, 7 to 1 each Scintillant and No Earthly, 10 to 1 each Lumia and Lemon Curd, 100 to 7 Polydamus, 100 to 6 any other.

Tote (2/-)—Win, 5/9; places 3/-, 3/-, 6/-.

Won by three lengths; eight lengths. Scintillant was fourth and Wenceslas last.

3.5—WINTER HANDICAP HURDLE RACE of £99. 2 m.

Mr. R. Gore's b. g. MASTER SPONGE, by Sir Cosmo—Lucy Glitters, 4, 10-4 ..... owner 5 11 1

Major T. G. N. Bartlwell's TELAMON, 4, 10-0 ..... A. Goodwill 2

Mr. P. H. Skeens's GODOLPHIN, 5, 10-12 ..... T. Piggott 3

Also ran—Tinker (H. Wilson), Fair Robin (Mr. Tommitzky), Mallop (E. Taylor), Happy Result (Mr. D. Stewart), Lucky Warrior (A. Jarvis), Red Jockie (J. Hamey's), Manchester City (Mr. J. Gordon), Worthy Down (D. Butchers), Swindle (N. Dixon), Princess Avril (G. Morris), Maiches Mary (E. Williams), Mettuna (W. Crump), Lisle (R. Averiss), Knights of Mourne (M. Peakes). Off 3.8. (Winner trained by R. Gore.)

Betting—5 to 1 agst. Telamon, 9 to 2 MASTER SPONGE, 7 to 1 each Worthy Down and Godolphin, 8 to 1 each Manchester City and Lisle, 10 to 1 each Tinker and Maiches Mary, 20 to 1 each Swindle and Knights of Mourne, 30 to 1 any other.

Tote (2/-)—Win, 13/3; places, 3/6, 2/6, 3/6.

Won by 6 length and a half; one length. Lisle was fourth and Fair Robin last.

3.35—ASHDOWN JUVENILE HURDLE RACE of £97. 2 m.

H.H. Maharaja of Rajpipla's b. f. MARK YOU, by Warden of the Marches—Begging Beauty, 10-9 ..... H. Nicholson 1

Mr. A. E. Berry's CULTURED PEARL, 10-9 ..... W. Butchers 2

Mr. A. Sainsbury's WINTEMAN, 10-9 ..... K. Piggott 3

Also ran,—Phloo (M. Dunn), Killarney Boy (E. Ingham), Newport (W. Hollick), Battle Royal (E. Taylor), Bob Each Way (G. Wilson), Reno (M. Peakes), Gallivant (J. Cox), Verino (R. Bruford), Prince Memnon (G. Bowden), Ghost Fish (W. Redmond), Melo (D. L. Jones), Loftus Hall (D. Holman), Bongo II. (J. Fawcus), Lovely Night (P. Welsh), My Knight (N. Dixon), Clutch (H. Gethins). Off 3.36. (Winner trained by Duller.)

Betting—Evens Killarney Boy, 4 to 1 agst. MARK YOU, 7 to 1 Winteman, 10 to 1 Gallivant, 100 to 8 each Cultured Pearl, Phloo, Bob Each Way and Clutch, 100 to 1 any other.

Tote (2/-)—Win, 11/-; places, 4/6, 6/9, 6/3.

Won by six lengths; three lengths. Clutch was fourth and My Knight last.

TOTALISATOR DAILY DOUBLE (10/- stake)—Sable Marten and Master Sponge—Dividend, £9. Pool, £792 10/- Seventy-nine winning tickets.

END OF FLAT RACING SEASON

Conditions at Manchester Suited Solitaire : Velvet Cushion Out of Luck

FROM OUR TRAVELLING CORRESPONDENT.

LONDON, Sunday Night.

OUR flat racing season ended at Manchester yesterday in far more pleasant conditions than seemed probable the day before. The fog had largely dispersed all over the country, and there was an unusually large crowd present to see racing in a good light—that is for Castle Irwell. Indeed, it seemed more like a Manchester Cup day at Whitsuntide than the November meeting.

The November Handicap was won by the six-year-old Solitaire, owned by Sir Emanuel Hoyle, an aged manufacturer from Huddersfield, and trained at Richmond, in Yorkshire, by H. Peacock, who began the season by winning the Lincolnshire Handicap and the Liverpool Cup in its first week, and now rounded it off so well on its last day.

I am afraid I did not pay enough attention to the probability of the conditions suiting a Soldennis horse so well, and thought that Solitaire had perhaps a little too much weight—8st. 11lb. He kicked me back by making every yard of the running and winning, at 25 to 1, by half a length from Velvet Cushion, whom I fancied a good deal more, with Marcus Superbus third, three parts of a length away.

Again did we see the spectacle to which reference has often been made in this column, of the difficulty in this particular course of catching a horse that can come into the straight with a good lead. That excellent jockey, Joe Taylor—who deserves more patronage than he gets outside the north—jumped Solitaire off in front, and he was well clear as they made the last turn, his nearest rival being Flaxley Tom.

Leading All the Way

He continued to lead all the way up the straight, going strongly and staying on well. At a quarter of a mile from home there was some jostling, in which Velvet Cushion was involved, and it took Marcus Marsh's four-year-old some time to get a clear run. When he did so he was putting in splendid work, but he never quite got the measure of Solitaire, who was able to pull out a little extra when the danger threatened.

Possibly Velvet Cushion was a little unlucky, as it might have been a desperately close thing had he not had so much ground to make up.

The fullest credit must be given to Marcus Superbus for having run another good race. He also made up an immense amount of ground in the straight, and his run was a strong one; but, as I had guessed, the distance was not far enough for him. Had there been another quarter of a mile or a half-mile to go he might have established a record that would live for a long time. He ran a good race.

Except for Flaxley Tom, who was always there and finished fourth, the best effort was that of Jonker, who was second favourite. He made a flourish a furlong out, but did not go through with it.

A Little Surprising

It was a little surprising to find Rasibus starting joint-favourite with Marcus Superbus. Sir William Bass's colt lost a good place at the turn and then completely faded out. After he had dashed up into third place in the straight Mickey Mouse also faded out, and Severino was not in it after they had gone a mile.

Solitaire, who was bred by Mr. C. F. P. Creed, won three races in Ireland as a two-year-old, and then Mr. More O'Ferrall brought him at the back-end to Derby, where he won a seller and was bought in for 700 guineas.

He then came to Captain Bell to be trained, and as a three-year-old won the Stockton Autumn Handicap and the Atherstone Handicap at Leicester, and on the Castle Irwell course finished second (to Tommaok) in the Delamere Handicap. That year he came up at the December sales and Harry Peacock gave 2,600 guineas for him for his present owner, for whom he has done so well, but only when the going has been soft.

A week last year he won the Delamere Handicap on this course when it was very soft, and the Newcastle Spring Handicap last March in similar conditions.

S. Donoghue's Farewell

It is necessary now to leave the horses for the humanities and say our valediction about Steve Donoghue and his last day on earth as a jockey. It would be appropriate could one recollect a nice sentimental piece of poetry to mark the occasion, but "The Arab's Farewell to His Steed," which is all I can think of, hardly fits the occasion, as his parting from Highlander, on whom he was beaten half a length and three lengths in the Final Plate, was not so touching as it might have been.

The truth has to be told that this last day of his thirty-third year as a winning jockey was not all that he and others had hoped. To begin with, Astyanax gave him a poor ride in the November Handicap, never having been seen with a good chance, and Kitty Prince did no better in the Worsley Handicap.

Then everything about the last race, the Final Plate, was regrettable. The owner and trainer of Pegomas had agreed overnight not to run the horse in the Handicap and to keep him for the Final Plate. Carr, the trainer, went back to Bolton and at the annual dinner of the local cricket club, of which he is president, told the members that Donoghue would ride Pegomas and that he would win. (Terrific cheers.)

An Unfortunate Change

In the super-heated atmosphere of the Turkish bath yesterday morning Donoghue changed his mind. Perryman suggested that he would, if Lord Derby agreed, stand down from Highlander and hand over the mount. Donoghue thought it would be a nice thing if he had his last mount on a horse owned by Lord Derby, for there was an old connection between him and the Stanley House stable. Lord Derby agreed, and Donoghue weighed out for Highlander, who became an odds-on chance.

Unfortunately Highlander is an old and a moody horse. On this occasion his mood was not one of sentiment. The horse was well placed coming into the straight, and the old familiar cry of "Come On, Steve"—it was a roar, too!—went up for the last time.

It was, however, W. Stephenson on Pegomas, who came on and taking a clear lead in the last hundred yards, he beat Domaha comfortably, while Highlander dallied.

Lucky Ignorance

The trainer of Pegomas had the laugh, and so had people away from the course unaware of the change of jockeyship, for Pegomas was a 4 to 1 chance, whereas if Donoghue had ridden him he would probably have been at half these odds.

The crowd was disappointed, though it was unkind of the man who, as Donoghue rode back, varied the old call to "Get Off, Steve," and so was the jockey's *Ave Atque Vale!*

The rest of the racing does not call for a great deal of comment, and as there was a 25 to 1 chance and two 20 to 1 chances among the winners and no favourite won, it was a bookmakers' day.

One Notable Winner

But there was at least one notable winner. A lady from Newcastle, it is said, scooped the daily double pool in the Totalisator, and for a pound drew the record dividend of £4,679 11s. And then people say there is no such thing as luck in racing. She bought two ten shilling tickets for Solitaire, and over the fifth race wrote Wheel of Joy on one and Spliced on the other. Wheel of Joy, a 33 to 1 chance, beat Spliced, who belongs to Lord Milton, by a length and a half.

The first race, the Farewell Handicap, Gibbons, at 6 to 1, was favourite from Yorkshireman, but neither finished in the first three. the race going to one of the joint third favourites. Peter Kane, who beat Apollo and Empire Unity by a length and a half and a length.

The winner, who is by Rameses the Second, is a smart three-year-old, who is trained by Percy Whitaker and was ridden by the apprentice, Sprague. He was bred in partnership, by the Marchioness of Headford and Mr. W. Tisdall, but when sent to Newmarket to be sold he failed to reach his reserve. This was his second win in nine days; for he had been successful at Derby.

One of the winning 20 to 1 chances was Barnby Moor, who took the Last Selling Handicap by a neck and a head from Putnpon and Phylactery. The Royal Dancer colt gave his fiftieth winning ride to Peter Maher on the last day of a season that had been most successful for him, and in which the Irish jockey has well consolidated his reputation.

The worst reverse backers had was when Rouillabiasse, an even money chance in the Bettisfield Plate, failed to run into the first three, and the second favourite, Miss Dorothy Paget's Frolic Wind, ridden by Gordon Richards, won by a head from Thyia. This made Gordon Richards's 214th and last winner of the season.

As an instance of the size of the attendance it may be mentioned that £41,637 10s. passed through the totalisator.

Review of the Season

There were so many interesting incidents yesterday that little place is left in which to write a customary review of the season. To be candid, it has not been a very remarkable or even a very interesting season, and it can be dealt with piecemeal in the course of the week. It need only be mentioned here that for the first time Captain Boyd-Rochfort is at the top of the list of winning trainers, horses from his stable having taken in stake money £61,212. This is a remarkable total, considering that almost up to Ascot an extraordinary run of bad luck pursued Freemason Lodge.

Although Portmarnock was beaten at Ascot, Precipitation won the Gold Cup, and then things began to go well, for Portmarnock and Boswell took the two great prizes of the Sandown meeting, the Eclipse and the National Breeders' Produce Stakes. Four horses from the stable show the following remarkable winning figures—Boswell, £9,283; Portmarnock £8,947, Precipitation, £8,420; and Flares, £7,640.

The jumping season proper begins to-morrow, and it promises to be a whopper. The columns upon columns of entries for future events published in the *Racing Calendar* almost appals one. For this week alone there are upwards of 1,200 horses engaged at four two-day meetings, Haydock Park clashing with Kempton Park on the last two days.

Increase in Stake Money

One is glad to see some signs of an increase in stake money. Birmingham, a prosperous meeting, by the way, that always pays a good dividend, has done nothing, but Newbury has made a concession by sending the value of the Cranborne Handicap Steeplechase up to 400 sovs., while at Kempton the value of the Middlesex Handicap Steeplechase, which brought the owner of Argental £234 last season, has gone up to 500 sovs., of which the second receives 50 sovs., and the third 25 sovs.

At Sandown, a fortnight later, the value of the Sandown Handicap Steeplechase, is again 700 sovs., of which the winner will take 500 sovs. (less 10 sovs. entry money), the second 125 sovs., the third 50 sovs., and the fourth 25 sovs. There is real inducement to owners to run in such circumstances.

Selections

At Birmingham to-morrow the owner of the winner of the Coleshill Steeplechase takes a paltry 83 sovs. GOLDEN MILLER has been entered for this as well as for other races this week, but may not be seen out until later in the season. In his absence from to-morrow's event CUSTOM HOUSE could be chosen.

THIMBLE may win the Sutton Hurdle, and FLYING MINUTES, or, in his absence, NOVGOROD, the Aston Handicap Steeplechase.

GALTEE MORE.

3.0—ASTON HANDICAP STEEPLECHASE of 100 sovs. 2 m.

		Age	st. lb.
ROYAL MAIL (Mr. Thomas)	I. Anthony	a	12 7
DELAGRANDE (Mr. J. B. Snow)	Beeby	6	12 7
RATHASKA (Mr. Rimell)	Rimell	a	12 3
JACKAL (Sir A. McAlpine)	Rimell	a	12 1
LOYAL PRINCE (Mr. A. S. Bingham)	Beeby	a	11 13
MOLLISON (Lady Lindsay)	Private	a	11 7
DAVY JONES (Ld. Milbank)	H. Whiteman	a	11 7
POMPIER (Ld. Latymer)	H. Brown	a	11 7
SANTIOSE (Mr. F. A. Hall)	F. Gurney	6	11 7
NOVGORD (Mrs. A. E. Pullin)	Bissill	6	11 7
DARK RAVINE (Mrs. A. M. Moon)	Forwood	a	11 3
LA TOUCHE (Mr. Clark)	I. Anthony	a	11 1
KINSHIP (Mr. J. Rank)	Evans	a	11 1
ABBOT'S GLANCE (Mr. Metcalf)	F. Brown	6	11 0
CARNALEA (Lady Lindsay)	Private	a	11 0
MOUNT HERMON (Mr. Norbury)	Cockton	a	11 0
RED PARK (Mr. A. F. Jacks)	W. Madden	a	11 0
BACHELOR'S HALL (Mr. More)	Roberts	5	11 0
FLYING MINUTES (Mrs. Clark)	R. Hobbs	a	10 12
TATTENHALL (Mr. C. B. Taylor)	Lyall	a	10 8
BENRINNES (Mr. W. Webster)	Sheddon	a	10 8
CHESTERTON (Mr. R. Holbech)	J. Hall	5	10 7
DYREN RAWS (Mrs. Whitegreave)	F. Furlong	6	10 7
ECCENTRICITY (Capt. Fairhurst)	Vivian	a	10 7
TELSCOMBE SQUIRE (Mr. Palethorpe)	Dutton	5	10 7
TELL ME ANOTHER (Ld. Southampton)	Muriess	5	10 5
FIANNA II. (Mr. J. Scely)	Bissill	a	10 5
SAMOHT (Mr. J. H. Moore)	D. Rogers	a	10 4
XENON (Mr. D. A. Jackson)	Powell	6	10 4
PRINCE BRABANT (Mr. Turner)	Easterby	a	10 4
CASTLE VIEW (Mr. Dennis)	Dennis	a	10 4
SHAH ABBAS (Mr. D. C. N. Baring)	Private	5	10 3
ROUGH RIDER (Mr. Millington)	Kilpatrick	4	10 2
GALWAY BAY (Mr. D. L. Milne)	F. Johnson	4	10 1
NOCE ARGENT (Col. Foljambe)	Owner	4	10 0
GREY KNIGHT (Mrs. P. Bisgood)	Bissett	a	10 0
HYGIENE (Mr. C. Heber-Percy)	Rankler	5	10 0
FRENCH MANDATE (Mr. J. Scott)	J. Scott	a	10 0
HAZEL ROD (Mr. W. Carr)	Carr	a	10 0
ACCOLADE (Mr. R. R. Knowles)	Knowles	a	10 0
BALLYFOX (Comdr. N. Whitehead)	Lyde	6	10 0
GINGER BOY (Mr. Ransom)	Rampton	a	10 0
TOUTVA II. (Mr. Brocklehurst)	H. Whiteman	5	10 0
GOLDSOLEUGH (Mr. A. W. Paton)	Paton	a	10 0

Betting: 7/4 ROYAL MAIL, 100/6 RATHASKA, 100/6 JACKAL, 6/1 MOLLISON, 100/6 POMPIER, 100/6 SANTIOSE, 100/6 LA TOUCHE, 100/6 KINSHIP, 8/1 ABBOT'S GLANCE, 8/1 BACHELOR'S HALL, 100/6 DYREN RAWS, 100/8 ECCENTRICITY, 100/8 TELSCOMBE SQUIRE, 100/6 TELL ME ANOTHER, 100/6 FIANNA II., 100/6 SAMOHT, 100/6 XENON, 100/6 PRINCE BRABANT, 100/6 CASTLE VIEW, 100/6 SHAH ABBAS, 100/6 ROUGH RIDER, 100/6 GALWAY BAY, 100/6 NOCE ARGENT, 100/6 GREY KNIGHT, 100/6 HYGIENE, 100/6 FRENCH MANDATE, 100/6 HAZEL ROD, 100/6 ACCOLADE, 100/6 BALLYFOX, 100/6 GINGER BOY, 100/6 GOLDSOLEUGH.

3.30—THREE-YEAR-OLD HURDLE RACE of 150 sovs. 1½ m.

		st. lb.
SLONG (Mr. G. H. Witham)	Dutton	11 5
HARLEQUIN (Mrs. Duncombe)	Powell	11 5
JIM NEWCOMBE (Mr. Spiers)	Kilpatrick	11 5
WARREN (Mr. T. Bowen)	I. Anthony	11 0
ANCIENT PRINCE (Mr. A. Berry)	Gosden	11 0
CADUMINOSA (Mr. H. Cannon)	Manby	11 0
MISS MARINA (Mr. F. R. Pratt)	Arm	10 7
DOVECREST LASS (Mr. J. Bailey)	Bisgood	10 7
GLAD EYE (Mr. J. Rainton)	Dawes	10 7
BLUE COAT (Mrs. N. Birch)	C. Birch	10 7
BRIGHT LAD (Mrs. Bright)	R. Clark	10 7
SNIGGER (Mr. L. Brook)	E. Parker	10 7
HOMBREAU (Mr. T. Brown)	T. Browne	10 7
INSTEAD (Mr. H. J. Brueton)	Dutton	10 7
CASTLEMAHON (Mr. Clarke)	I. Anthony	10 7
REPLETION (Mrs. Clarke)	F. Anthony	10 7
FAST AND FAIR (Mrs. Clarke)	R. Hobbs	10 7
DOLCOATH (Mr. Wylie)	Roberts	10 7
AGILE (Mr. B. van Cutsem)	Laurence	10 7
MONITOR (Mr. R. C. Dawson)	C. Hawe	10 7
MERRY CHIEF (Mr. W. Easterby)	Owner	10 7
ESSAY (Mr. J. Edwards)	Private	10 7
ORMENIUM (Mr. Gorman)	A. Reed	10 7
RAM ALONG (Mrs. Gresson)	Rimell	10 7
IMPERION (Mr. E. Grotrian)	F. Brown	10 7
DUCTILE (Mr. F. A. Hall)	F. Gurney	10 7
SPRIG (Mr. J. Hamer)	Carr	10 7
FLAXLEY CHUCK (Mr. Honour)	R. Bennett	10 7
SHINE (Mr. F. C. Kiddle)	Lefebvre	10 7
HOLY ORDERS (Mr. H. Lester)	V. Hobbs	10 7
WINDSOR GRENE (Lady Lochore)	Hardwicke	10 7
AMAZONAS (Col. Lundgren)	Easterby	10 7
STRONG MEASURE (Mr. W. Lyde)	Lyde	10 7
GOLDBIRDS (Mrs. Alpine)	Barthropp	10 7
HARALD (Mr. S. McGregor)	Gubbins	10 7
GRASSHOPPER (Mr. C. Moss)	W. Nightingall	10 7
WAT TYLER (Lord Normanton)	Private	10 7
LAWCLEVE (Lord Rowallan)	Morlese	10 7
HELO (Miss D. Paget)	W. Nightingall	10 7
KILLARNEY BOY (Miss Paget)	W. Nightingall	10 7
LOFTUS HALL (Miss Paget)	W. Nightingall	10 7
MONTEBELLO (Mr. Pearson)	C. Pigott	10 7
DIRTY DICK (Mr. F. E. Peek)	Hurt	10 7
APLEY (Mrs. A. R. Phillips)	Bissill	10 7
ODYSSEY (Mr. R. Poskitt)	Easterby	10 7
RAGPIPER (Mr. J. V. Rank)	Evans	10 7
WILD BIRD (Mr. Robertson)	Steele	10 7
GREY PLUSH (Mr. Sainsbury)	H. Smyth	10 7
MEDOC II. (Lord Sefton)	H. Brown	10 7
HAIR SHIRT (Mrs. A. S. Bingham)	Beeby	10 7
SILVER MUSIC (Mr. Stiebich)	Madden	10 7
SUGAR LUMP (Mrs. H. H. Stubbs)	Lyall	10 7
ENSKILDA (Mr. W. Thorpe)	Harper	10 7
SANACRE (Mr. G. Todd)	G. Todd	10 7
THE CORPORAL (Mr. Whitelaw)	W. Stubbs	10 7
ACHILL (Mr. J. H. Whitney)	J. Anthony	10 7
PARSON'S SPRING (Mr. Wilson)	Private	10 7

Betting: 11/4 SLONG, 5/1 HARLEQUIN, 6/1 JIM NEWCOMBE, 7/2 BLUE COAT, 100/7 BRIGHT LAD, 100/7 SNIGGER, 100/7 CASTLEMAHON, 8/1 MONITOR, 100/7 ORMENIUM, 10/1 RAM ALONG, 100/7 IMPERION, 100/7 DUCTILE, 100/7 FLAXLEY CHUCK, 100/7 SHINE, 100/7 AMAZONAS, 100/7 KILLERIDE, 100/7 HARALD, 100/7 GRASSHOPPER, 100/7 RANCLIFF, 100/7 MONTEBELLO, 100/7 APLEY, 10/1 MEDOC II., 6/1 SILVER MUSIC, 100/7 SUGAR LUMP.

SPORTING GOSSIP

Solitaire

Solitaire, who won the Manchester November Handicap on Saturday, was bred by Mr. C. F. P. Creed, at Cloyne, Co. Cork, and won three races in

MANCHESTER RESULTS

12.45—FAREWELL HANDICAP PLATE of £166. 1m.

Mr. H. Barnard Hankey's br. g. PETER KANE, by Rameses the Second—Ka-in-A, 3, 9-5 ..... H. Sprague 1
Mr. R. Robson's APOLLO, 5, 7-13 ..... A. Sharples 2
Capt. D. P. Simson's EMPIRE UNITY, a, 7-11 ..... C. Richards 3

Also ran:—Yorkshireman (W. Nevett), Tract (R. Wragg), Take My (B. Wragg), Gibbons (S. Wragg), Night Patrol II (E. Smith), Saint Andrews II (J. Caldwell), Boomer's Gloom (J. Crouch), Bostall (J. Gill), Bonc (G. Richards), La Courcelle (R. Lacey), Bydand (T. Weston), Watersmeet (G. Vergette), Cantel (G. Wells), No Parking (A. Richardson), Monrchu (P. Evans), Guinea (H. Blackshaw), Wedding Cake (J. Dyson). Off 12.52. (Winner trained by Whitaker.)

Betting—6 to 1 agst. Gibbons, 7 to 1 Yorkshireman, 8 to 1 each PETER KANE, Bonc and Bydand, 10 to 1 No Parking, 100 to 9 Boomer's Gloom, 100 to 8 La Courcelle, 100 to 7 each Tract and Apollo, 100 to 6 each Night Patrol II. and Cantel, 25 to 1 any other.

Tote (2/-)—Win, 18/-; places, 7/6, 31/-, 22/6.

Won by a length and a half; one length. La Courcelle was fourth and Take My last.

1.15—BETTISFIELD PLATE of £166. For two years old only. 5f.

Miss D. Paget's gr. f. FROLIC WIND, by Blandford—Dousika, 8-6 ..... G. Richards 1
Mr. C. O. Hall's THYIA, 8-6 ..... J. Thwaites 2
Mr. H. P. M'Entagart's OAK BOY, 8-1.8. Wragg 3

Also ran:—Holty Toity (J. Taylor), Bouillabaisse (D. Smith), Saddle Tor colt (W. Nevett), Pensharst (R. Wragg), Some Jinks (C. Richards), Lode Star (P. Evans), Joyce W. (S. Donoghue). Off 1.18. (Winner trained by W. Nightingall.)

Betting—Evens Bouillabaisse, 7 to 2 agst. FROLIC WIND, 15 to 2 Pensharst, 10 to 1 Thyia, 100 to 8 Holty Toity, 100 to 6 Some Jinks; 20 to 1 any other.

Tote (2/-)—Win, 11/9; places, 5/-, 6/-, 13/-.

Won by a head; a length and a half. Pensharst was fourth and Saddle Tor colt last.

1.50—MANCHESTER NOVEMBER HANDICAP PLATE of £1,250 to winner. Second receives £130 and third £70. 1¼ m.

Sir E. Hoyle's ch. g. SOLITAIRE, by Soldennis —Indifferent, 6, 8-1 ..... J. Taylor 1
Mr. M. Marsh's br. g. VELVET CUSHION, by Apelle—Ismailia, a, 8-5 ..... E. Smith 2
Lord Glanely's b. g. MARCUS SUPERBUS, by Singapore—Morals of Marcus, 5, 7-12 ..... G. Vergette 3
Mr. S. V. Christie Miller's Atout Royal, 4, 8-6 ..... D. Smith 0
Lord Harewood's Queen's Shilling, 4, 8-6 ..... A. Richardson 0
Sir Abe Bailey's Severino, 4, 8-6 ..... T. Weston 0
Capt. G. S. Barnes's Petit Bleu, 5, 8-5 ..... H. Graves 0
Lord Derby's Madeira Knight, 6, 8-5 ..... R. Perryman 0
Mr. M. H. Benson's Laureat II., 5, 8-2 ..... S. Middleton 0
Sir E. Bushby's Nectar II., 4, 8-2 H. Wragg 0
Mr. M. Vaglano's Rawana, 4, 8-1 G. Richards 0
M. M. Boussac's Astyanax, 6, 8-0 S. Donoghue 0
Sir P. Loraine's Coup de Roi, 5, 8-0 P. Maher 0
Lord Portman's Mickey Mouse, 4, 8-0 F. Lane 0
Miss K. Farrar's Flaxley Tom, 4, 7-13 ..... C. Caldwell 0
Mr. J. Hamer's Stone Ginger, 5, 7-13 ..... W. Stephenson 0
Mr. J. Hamer's Merely a Minor, a, 7-9 ..... J. Crouch 0
Mr. F. D. Pirie's Stainless Stephen, 5, 7-12 ..... J. Sirett 0
Sir W. Bass's Rasibus, 4, 7-12 ..... S. Wragg 0
Mr. G. Henderson's Quassan, 3, 7-11 ..... C. Richards 0
Miss Adamson's Gallowgate, 3, 7-10 ..... A. Sharples 0
Mr. A. E. McKinlay's Latoi, a, 7-9 ..... P. Evans 0
Sir H. Lyons's Jonker, 5, 7-8 ..... H. Sprague 0
Mr. T. P. O'Neill's Flying Image, 5, 7-0 ..... W. Howard 0

Sir E. Hanmer's Solarium, 5, 7-9 ..... W. Nevett 0
Lord Glanely's Inglefield, 3, 7-4 ..... H. Blackshaw 0
Lord Ellesmere's Incantator, 3, 7-4 ..... K. Robertson 0
Mr. G. N. Marsden's Miss Quiz, 5, 7-3 ..... Mitchell 0
Mr. C. W. Jackson's The Twink, 6, 6-13 ..... J. Dyson 0
Mr. J. Addestone's Guinsden, 3, 6-10 G. Wells 0
Mr. J. Gorman's Roney Plaza, 4, 6-7 F. Sharpe 0

Betting—5 to 1 each agst. Marcus Superbus and Rasibus, 7 to 1 each Jonker, Miss Quiz and Inglefield, 8 to 1 each Severino, Madeira Knight, Velvet Cushion and Mickey Mouse; 20 to 1 each Rawana and Stainless Stephen, 25 to 1 each SOLITAIRE, Atout Royal and Solarium; 28 to 1 each Coup de Roi and Miss Quiz, 33 to 1 each Astyanax, Flaxley Tom, Merely a Minor, Quassan and Inglefield; 40 to 1 each Queen's Shilling, Petit Bleu, Laureat II., Latoi and Flying Image; 50 to 1 Incantator, 66 to 1 any other. Place betting proportionate.

Tote (2/-)—Win, 77/9; places, 22/9, 14/9, 8/3.

THE RACE

Solitaire settled down in front of Rasibus, Roney Plaza, The Twink, Severino, Laureat II., Velvet Cushion, Flaxley Tom, Petit Bleu and Latoi, with Queen's Shilling last. After going half a mile Solitaire still had command, being closely followed by The Twink, Severino, Flaxley Tom, Mickey Mouse, Laureat II. and Solarium. Entering the straight Solitaire was six lengths in front of Mickey Mouse, Flaxley Tom, Laureat II., Velvet Cushion, Marcus Superbus and Jonker. Velvet Cushion challenged inside the distance, but failed to catch Solitaire, who won by half a length; three-quarters of a length separated second and third. Flaxley Tom was fourth, Jonker fifth, Miss Quiz sixth, Astyanax seventh, Madeira Knight eighth, Stainless Stephen ninth, and Inglefield last.

Time—2 mins. 42 1-5 secs.

Draw for Pieces—1 (outside) Coup de Roi, 2 Queen's Shilling, 3 Gallowgate, 4 Jonker, 5 Quassan, 6 Stainless Stephen, 7 Flying Image, 8 Solarium, 9 Stone Ginger, 10 Merely a Minor, 11 Velvet Cushion, 12 Inglefield, 13 Atout Royal, 14 Gaingsland, 15 Marcus Superbus, 16 Severino, 17 Mickey Mouse, 18 Nectar II., 19 Flaxley Tom, 20 Incantator, 21 Petit Bleu, 22 Laureat, 23 Latoi, 24 Rawana, 25 The Twink, 26 Madeira Knight, 27 Roney Plaza, 28 Miss Quiz, 29 Rasibus, 30 Solitaire, 31 Astyanax.

2.25—LAST SELLING HANDICAP PLATE of £144. 6f.

Mrs P. Alldon's b. c. BARNBY MOOR, by Royal Dancer—Almondale, 3, 8-0 ..... P. Maher 1
Mr. J. Hamer's PUTUPON, 5, 8-0 ..... D. Smith 2
Mr. F. More O'Ferrall's PHYLACTERY, 4, 8-7 ..... S. Wragg 3

Also ran—Allensford (G. Vergette), Grand Warrior (F. Beasley), Nakomis (W. Stephenson), Spirak (V. Mitchell), Blue Shorizon (T. Burns), Solus (J. Marshall), Homocoea (R. A. Jones), Paddington (J. Taylor), Fleetfoot (H. Wragg), Nameless (T. Weston), Salacia (B. Carslake), Buckland (G. Wells), Greek Jim (A. Sharples), Respondentia (G. Richards), Santa Lucia (P. Evans), Whirling Dun (W. Nevett), Metalwork (T. Evans), Turmoil (E. Smith), Tremearland (R. Lacey), Courageous (H. Blackshaw), Heathcock (C. Richards), Careful (J. Gill), Divorced (K. Robertson), Brown Beauty (A. Richardson), Ogle Dene (J. Dyson). Off 2.30. (Winner trained by P. Alldon.)

Betting—3 to 1 agst. Solus, 5 to 1 Salacia, 100 to 8 each Grand Warrior, Homocoea, Phylactery and Respondentia; 100 to 7 each Nakomis, Putupon and Fleetfoot; 100 to 6 each Spirak, Whirling Dun and Brown Beauty; 100 to 5 each BARNBY MOOR, Allensford, Buckland, Courageous and Heathcock; 33 to 1 any other.

Tote (2/-)—Win, 40/3; places, 13/3, 9/9, 8/9.

Won by a neck; a head. Divorced was fourth, and Whirling Dun last.

3.0—WORSLEY NURSERY HANDICAP PLATE of £166. 6f.

Mr. Metcalfe's b. g. WHEEL OF JOY, by Six Wheeler—Wassail, 6-9 ..... G. Wells 1
Lord Milton's SPLICED, 8-6 ..... J. Taylor 2
Capt. C. F. Elsey's FLAG, 8-5 ..... H. Sprague 3

Also ran—Valentino (B. Carslake), Aprille Son (T. Lowrey), Epicea (C. Smirke), Brittas Belle (W. Howard), French Gold (B. Quirke), Uema Lass (J. Sirett), Tayapple (H. Wragg), Chiasey (G. Vergette), Broad Highway (T. Weston), Blackoe (C. Richards), Gold Gaingsland (V. Mitchell), Crab Hole (J. Gill), Erracht (W. Nevett), Queen of the Hills (G. Richards), Kittie Prince (S. Donoghue), Usk (K. Robertson), Crasher (R. Gunnell), Zelim Khan (E. Smith), Perversity (A. Richardson), Hurgill (V. Evans), Machiche (J. Smith), Pants (J. Dyson), Sweety Pie (R. Cartwright), The Dell (W. Cooke). Off 3.4. (Winner trained by R. Metcalfe.)

Betting—4 to 1 agst. Usk, 5 to 1 Erracht, 6 to 1 Spliced, 100 to 8 each Toyapple and Hurgill 100 to 7 Queen of the Hills, 100 to 6 each Fantasy and Broad Highway; 20 to 1 each Valentino, Epicea, Uema Lass, Gold Gaingsland, Piana and Crab Hole; 33 to 1 WHEEL OF JOY or any other.

Tote (2/-)—Win, £14 5/9; places, 82/6, 7/9, 25/6.

Won by one and a half lengths; one length Queen of the Hills fourth, and Valentino last.

3.25—FINAL "WELTER" PLATE of £157. 1¼ m.

Mr. G. Ashworth's b. g. PEGOMAS, by Zionist —Nevsky Prospect, 6, 9-4 ..... W. Stephenson 1
Mr. J. A. Swan's DOMAHA, 5, 9-4 ..... F. Lane 2
Lord Derby's HIGHLANDER, a, 8-7 ..... S. Donoghue 3

Also ran—Bondaman (C. Smirke), Spot Barred (H. Quirke), Armagh (W. Nevett), Billard (J. Crouch), Le Chicaneur (G. Richards), Hammock (R. Smith), Chinaabridge (S. Wragg), Harland (A. Richardson). Off 3.38. (Winner trained by Carr.)

Betting—3 to 1 on Highlander, 4 to 1 agst. PEGOMAS, 7 to 1 Spot Barred, 8 to 1 Domaha, 100 to 8 each Armagh and Billard, 33 to 1 any other.

Tote (2/-)—Win, 13/-; places, 4/-, 4/8, 9/9.

Won by half a length; three lengths. Spot Barred was fourth and Billard last.

TOTALISATOR DAILY DOUBLE (10/- stake)—Solitaire and Wheel of Joy. Dividend £4,679 11/-. Pool, £5,199 10/-. One winning ticket.

OFFICIAL SCRATCHINGS

LEICESTER MEETING.
Oadby Maiden Hurdle—Baronrath.
Sileby Handicap Chase—Ballyfox.
Broxhills Handicap Chase—Deslys.

MISCELLANEOUS.
Bookham Chase, Sandown Park—Carrigavar.
Staines Hurdle, Kempton Park—Remember II.
All engagements—Aliwell, The Corporal, Sally Luna.

BOWLING

CLONTARF CLUB REUNION

Mr. E. F. Beaven, the newly-elected captain of the Clontarf Club, presided at the supper and distribution of prizes on Saturday night in the clubhouse.

The Lord Mayor said he had long and cherished memories both of the Clontarf Golf and Bowling clubs, and that perhaps in the near future, when he had more time, he would be out on their green.

Major Griffiths, President of the Irish Free State Bowling Association, replying to the toast of the Free State Association, said that bowls had made wonderful progress during the past five or six years. The game was also going ahead in the South, and during next season they would have, for the first time, a match between Leinster and Munster.

Mr. Treacy (Castleton Club, Belfast) said that Castleton and Clontarf had played games for many years, and he was informed that in the near future a trophy was being presented for competition annually between the two clubs.

RUGBY FOOTBALL

ULSTER'S NARROW WIN

No Reputations Made in Third Interprovincial Match

By Our Special Correspondent.

ULSTER ..... 11 MUNSTER 8

In the third inter-provincial match of the season Ulster defeated Munster at the Mardyke grounds, Cork, on Saturday by 1 goal and 2 tries to 1 goal and 1 penalty goal.

While the game produced little good play it was interesting because the teams were well matched and each aimed at making it open and attractive. Ulster just about deserved to win, for the reason that their backs seized their opportunities, whereas the Munster backs threw away many chances of scoring. On the run of the play there was little betwee. the teams. The Munster forwards, getting down lower in the scrimmages, packed better and got the bigger share of the ball from the tight, and with a more enterprising set of backs the side might well have won. As it was, a golden opportunity for doing so was lost in the closing part of the game when O'Brien, the outhalf, cut through cleverly and was almost over the line when he passed instead of diving for a try. There were many other such mistakes made by the Southern backs in a game in which there was plenty of open play, but little of a constructive kind by either side. I must confess to have been disappointed with the Ulster forwards, who badly missed Walker, Megaw, Kennedy and Mayne. Neither in the tight scrummages nor in the loose rushes did they play up to the usual standard of Ulster forwards, and a more dashing Munster pack, as we have seen in former years, would have given them a real trouncing. The inclusion of the four men named, of course, will make all the difference to the side when they oppose Leinster.

Neither full-back filled the part to satisfaction, McClure, who frequently had his kicks charged down, had the more difficult task, and on the whole was a shade better than McInerney, whose kicking was short and fielding and gathering of the ball much too slow. About the best three-quarter on view was the old international, J. J. O'Connor, who at least went straight for the line whenever he got the chance, and such did not often come his way. Cagney did some smart kicking and stopped rushes well, but neither Rearden nor Matthews impressed. Munster's chief weakness was at scrum-half, where Murphy, though plied with the ball regularly and smartly by his forwards, was too slow with his passes. Under the circumstances O'Brien could not be blamed for not making openings for his three-quarters. There are possibilities about O'Brien, who is a neat kick and has safe hands, and one would like to see him given a chance to show how he would acquit himself if partnered by a scrum-half like G. L. Morgan. This chance may come in one of the trial games.

THE MUNSTER FORWARDS

As stated, the Munster forwards shone more as a scrummaging force than in what we term characteristic Munster rushes. Teehan played his part well as hooker. Ryan was one of the solid men of the pack, O'Loughlin put plenty of fire into his play, even if inclined to get offside, and as lock in the back row Delaney was a very honest worker. Guiney has played better games in Leinster club matches, and Moloney, though good in the loose, often hampered his scrum half.

On the Ulster side McKibbin was the better centre three-quarter, and Martin, who scored one very fine try, was the better wing. Both Esler and Cromey have played better games at half-back, and the scrum worker showed less enterprise than usual. The two Irwins, Dunne and Glasgow were the best of a rather disappointing pack.

Martin scored from a passing movement after five minutes, but a try by O'Connor, converted by O'Brien, gave Munster a half-time lead. In the second half Hunter and C. G. Irwin scored for Ulster, McKibbin converting the first, and O'Brien kicked a penalty goal for Munster. Teams:—

MUNSTER—P. V. McInerney (Dolphin); J. V. Reardon (Constitution), J. Cagney (Constitution and Lansdowne), S. Matthews (Garryowen), J. O'Connor (U.C.C. and Blackrock College); B. O'Brien (U.C.C.) (capt), E. Murphy (Cork Constitution); P. Delaney (Garryowen), J. Guiney (Active), M. Moloney (Garryowen), D. O'Loughlin (U.C.C.), G. E. Russell (Bohemians), E. Ryan (Dolphin), C. Teehan (U.C.C.), D. Tierney (U.C.C.).

ULSTER—R. McClure (N.I.F.C.); J. C. Martin (Trinity), H. R. McKibbin (Queens'), G. A. Maginnis (North), R. B. Hunter (Instonians); G. E. Cromey and J. A. Esler (Queen's); R. Alexander (North) (capt.), C. R. Dunne (North), O. R. Glasgow (Collegians), C. G. Irwin (Queen's), J. W. S. Irwin (North), J. Browne (Knock), J. A. Montgomery (Knock), W. G. McIlroy (Instonians).

Referee—Mr. M. F. Ruddell (Leinster).

ULSTER TEAM TO MEET LEINSTER

The following team will represent Ulster against Leinster at Ravenhill on December 11:—

Full-back—W. R. Morrow (Instonians). Three-quarters—J. C. Martin (Dublin Univ.), H. R. McKibbin (Queen's Univ.), V. A. Hewitt (Instonians), V. J. Lyttle (Bedford).

Half-backs—G. E. Cromey and J. A. Esler (Queen's Univ.).

Forwards—R. Alexander, J. W. S. Irwin (N.I.F.C.); C. G. Irwin, R. B. Mayne (Queen's Univ.); A. Colbert (Instonians), O. B. Glasgow (Collegians), H. Kennedy (Bradford), J. Magaw (Richmond).

SOUND TACKLING BY CLONTARF

CLONTARF ..... 3 LANSDOWNE ... 0

A fast and keenly-contested game at Castle Avenue found Clontarf defeating Lansdowne by 1 try to nil. It was a good performance on the part of the Northsiders, who had a very weak team in the field, prominent absentees from the forward division being J. A. Tyson and L. Moran. A draw, however, might have been a more fitting result on the actual run of the play, as towards the close of the game Lansdowne had a very strong spell of pressure and were certainly worth a score.

The only try of the match came midways in the first half, and it was the outcome of a very fine movement. Lansdowne were attacking when Saurin fielded a kick by Burke. He evaded an effort to tackle, and passed to Mooney. The latter ran strongly before kicking across, and P. V. Guiney coming into the possession gained much ground before sending out to Giddings, and the last-named raced over for a try, which was not converted. Teams:—

Clontarf—M. Saurin; T. J. Gleeson, J. J. Mooney, G. E. Enright, P. V. Guiney; R. G. Giddings, D. N. Lyons; C. E. Polden, R. H. Polden, J. J. Guiney, D. P. Madden, J. Roche, W. Clark, Rev. R. L. Stuart, W. Curtin.

Lansdowne—C. Murphy; B. Cruise, W. Dawson, H. Finlay, W. Burke; B. Toomey, J. McMenamin; T. Sinnott, H. Mitchell, C. A. Boyle, G. J. Jackson, J. Beglan, T. H. Thompson, H. Egan, V. Demery.

Referee—Mr. J. L. McLoughlin.

CROWE'S PROMISE AS FULL BACK

BLACKROCK COLLEGE 11
DUBLIN UNIVERSITY 6

Blackrock College, without L. B. McMahon and several other backs and playing P. Crowe at full-back and F. L. Scott in the centre, were decidedly fortunate to defeat Trinity at Williamstown on Saturday by 3 goals (two penalties) to 2 penalty goals. Trinity, who had substitutes playing for J. C. Martin and W. A. Pike, were the attacking side for three-quarters of the game, and it was actually one-sided in their favour in the second half.

That they were unable to cross their opponent's line was a reflection on their attacking abilities, but all the Blackrock backs, and particularly P. Crowe, tackled and covered their men splendidly. Crowe, indeed, may have been said to have won the match for his side, for not only did he place both penalty goals from very far out, but he intervened with smashing tackles when nothing else could have prevented Trinity scoring on several occasions.

He also was remarkably safe in his fielding and kicking, and was always in the right position, and another such display for Leinster next Saturday will put him very strongly in the running for the full-back position in the Irish team.

Crowe's two penalty goals and Cribbin's try which Westby converted came in the first twenty-five minutes, the try being made possible by a bad slip by the Trinity full-back, C. V. Boyle kicked the penalty goals for Trinity in the second half.

Blackrock College—P. Crowe; T. Cribbin, F. L. Scott, C. Murphy, L. Healy; P. Sweeney, J. C. Ferris; J. J. Cullen, J. Westby, J. K. Mooney, M. J. Carney, S. Morrison, R. H. Ballagh, M. J. Delaney, J. J. Ryan.

Dublin University—T. R. Guy, C. V. Boyle, F. W. Parke, W. D. Boyle, R. McG. Cochrane; N. Hogan, S. W. McCall; J. M. Slattery, J. O'N Donnellon, M. F. Graham, W. Jones, G. R. Neville, T. Clements, T. F. Roche, J. N. Wilkinson.

Referee—Mr. R. C. G. Mulhern.

UNIVERSITY COLLEGE SNAP UP CHANCES

UNIV. COLLEGE ... 28 PALMERSTON 0

At Clonskeagh, Univ. College gained an easy win over Palmerston by 5 goals and a try (23 points) to nil. University College were the better side undoubtedly, but the score is not a fair index of the play, as Palmerston should have scored on several occasions.

The curious thing was that the first two scores were got when Palmerston were pressing hotly. The first came when Prendiville got the ball, practically on his own line, and ran the length of the field, showing fine pace, and scored a try, which Ryan converted. Then Palmerston attacked again, but S. Morrissey broke away in almost similar fashion, and running from beyond half way scored for Ryan to add the points. Boland added a third try, Ryan once again converting.

In the second half Prendiville (2) and Raymond (1) scored for University College, Ryan converting twice, thus making his total 8 goals out of six efforts. Teams:—

Palmerston—C. J. Hughes; T. Ellis, D. McLean, W. McCormick, J. R. Wheelock; F. Dowd, M. Keelan, A. Brooke, A. P. Daunt, A. Busby, G. O. Flynn, D. M. Hodson, H. J. McHugh, C. Towson, J. Wallace.

University College—P. Crean; S. Morrissey, N. Smyth, M. Smith, J. Prendiville; W. Dallas, T. Thompson; P. Reddon, T. Boland, T. Ryan, J. Gibson, T. Murray, F. Morrissey, P. O'Meara, M. Raymond.

Referee—Mr. N. H. Lambert.

MUNSTER SELECTORS SATISFIED

The Munster team to play Leinster, at Lansdowne road next Saturday, will be the same as that defeated by Ulster.

CROWE'S PROMISE AS FULL BACK

BLACKROCK COLLEGE 11
DUBLIN UNIVERSITY 6

Blackrock College, without L. B. McMahon and several other backs and playing P. Crowe at full-back and F. L. Scott in the centre, were decidedly fortunate to defeat Trinity at Williamstown on Saturday by 3 goals (two penalties) to 2 penalty goals. Trinity, who had substitutes playing for J. C. Martin and W. A. Pike, were the attacking side for three-quarters of the game, and it was actually one-sided in their favour in the second half.

That they were unable to cross their opponent's line was a reflection on their attacking abilities, but all the Blackrock backs, and particularly P. Crowe, tackled and covered their men splendidly. Crowe, indeed, may have been said to have won the match for his side, for not only did he place both penalty goals from very far out, but he intervened with smashing tackles when nothing else could have prevented Trinity scoring on several occasions.

He also was remarkably safe in his fielding and kicking, and was always in the right position, and another such display for Leinster next Saturday will put him very strongly in the running for the full-back position in the Irish team.

Crowe's two penalty goals and Cribbin's try which Westby converted came in the first twenty-five minutes, the try being made possible by a bad slip by the Trinity full-back. C. V. Boyle kicked the penalty goals for Trinity in the second half.

Blackrock College—P. Crowe; T. Cribbin, F. L. Scott, C. Murphy, L. Healy; P. Sweeney, J. C. Ferris; J. J. Cullen, J. Westby, J. K. Mooney, M. J. Carney, S. Morrison, R. H. Ballagh, M. J. Delaney, J. J. Ryan.

Dublin University—T. R. Guy, C. V. Boyle, F. W. Parke, W. D. Boyle, R. McG. Cochrane; N. Hogan, S. W. McCall; J. M. Slattery, J. O'N Donnellon, M. F. Graham, W. Jones, G. R. Neville, T. Clements, T. F. Roche, J. N. Wilkinson.

Referee—Mr. R. C. G. Mulhern.

UNIVERSITY COLLEGE SNAP UP CHANCES

UNIV. COLLEGE ... 28 PALMERSTON 0

At Clonskeagh, Univ. College gained an easy win over Palmerston by 5 goals and a try (23 points) to nil. University College were the better side undoubtedly, but the score is not a fair index of the play, as Palmerston should have scored on several occasions.

The curious thing was that the first two scores were got when Palmerston were pressing hotly. The first came when Prendiville got the ball, practically on his own line, and ran the length of the field, showing fine pace, and scored a try, which Ryan converted. Then Palmerston attacked again, but S. Morrissey broke away in almost similar fashion, and running from beyond half way scored for Ryan to add the points. Boland added a third try, Ryan once again converting.

In the second half Prendiville (2) and Raymond (1) scored for University College, Ryan converting twice, thus making his total 8 goals out of six efforts. Teams:—

Palmerston—C. J. Hughes; T. Ellis, D. McLean, W. McCormick, J. R. Wheelock; F. Dowd, M. Keelan, A. Brooke, A. P. Daunt, A. Busby, G. O. Flynn, D. M. Hodson, H. J. McHugh, C. Towson, J. Wallace.

University College—P. Crean; S. Morrissey, N. Smyth, M. Smith, J. Prendiville; W. Dallas, T. Thompson; P. Reddon, T. Boland, T. Ryan, J. Gibson, T. Murray, F. Morrissey, P. O'Meara, M. Raymond.

Referee—Mr. N. H. Lambert.

WANDERERS OUTPLAYED IN SECOND HALF

WELCH REGIMENT 9 WANDERERS ... 3

The Welch Regiment treated the spectators at Lansdowne road on Saturday to a really splendid display of open Rugby when defeating Wanderers by a penalty goal and two tries (9 points) to a try (3 points). The Army men took some time to settle down, and for fifteen minutes Wanderers did everything but score, but when the visitors got their bearings there was no doubting who was the better side.

Getting possession from the majority of the set scrums—and they soon began to take scrums for touches—the Welsh forwards packed solidly in the tight and fully held their own in the loose, while their backs were always faster, and always thinking more ahead of the opposing back division. The Welshmen did not pass for the sake of passing. Each one in possession drew or beat an opponent before parting to a colleague, and in this respect Sergeant Ibbitson, who was the best back on the field, was outstanding. His play at outhalf was one of the features of the match, and he and Coleman (scrum half) blotted out the Wanderers half-back pair—Fox and A. B. Robertson.

For the first twenty minutes Wanderers had the better of the play, but it was not until half an hour had gone that they scored—Shepherd going over for a try following a loose forward rush, the kick at goal failing. Welch Regiment got on terms shortly after this, Sergeant Owen landing a penalty goal.

The visitors dominated the play in the second period and took the lead when Thomas, after a glorious run, sent Ibbitson over for a try which was not converted, and near the end Cowey added another try—the culmination of a beautiful handling movement.

Welch Regiment—Private I. Owen; Private W. Thomas, Private J. Delaney, Lieut. B. T. Cowey, Corporal D. Carney; Sergeant Ibbitson, L./Corporal H. Coleman; Private W. Pennell, Sergeant C. B. Owen, L./Corporal C. Hopkins, Private E. Edwards, Private P. Cowell, Private E. G. Pennell, Private L. Roberts, Corporal S. Lett.

Wanderers—E. C. Ridgeway; A. C. Preston, F. Martin, D. Davis, F. R. Shepherd; C. C. Fox, A. B. Robertson; C. R. Graves, T. Horan, R. Wilkinson, J. D. Robertson, J. G. Spicer, M. Murray, P. J. Whelan, J. B. Johnston.

Referee—Mr. D. C. Pickeman.

SURPRISE FOR BECTIVE

OLD BELVEDERE 6 BECTIVE R'GERS. 0

In a game that produced little good football, Old Belvedere beat Bective Rangers by 1 penalty goal and 1 try (5 points) to nil at Jones's road on Saturday. There was a number of injuries. Magee was forced to retire after seven minutes' play, Little taking his place on the wing. Then P. Bailey and V. Aird retired, and just before full-time Little went off as a result of a collision with Donovan.

It was an extremely dull match all through, and but for movements initiated by the Quinn brothers, who were the only backs to show any enterprise, the game fell far below senior standard.

Belvedere opened the scoring just before half-time, P. Quinn kicking a penalty goal. Belvedere deserved, and increased, their lead after the interval, when a splendid back movement resulted in G. Quinn crossing for a try. P. Quinn failed with the kick. Teams:—

Old Belvedere—R. Belton; T. Conroy, D. Conroy, G. Quinn, J. R. Kennedy; P. Quinn, J. Leonard; G. O'Dwyer, E. May, T. Murphy, J. Belton, P. Kevans (capt.), B. O'Reilly, V. Aird, F. Rooney.

Bective Rangers—T. McGowan; D. Magee, P. Bailey, M. Verde, H. Cruise; J. Barry, J. P. O'Connor; J. Blake, J. Brennan, C. Carroll, S. Collins, J. Donovan, N. Greene, W. Jackson, T. Little.

Referee—Mr. D. F. Robertson.

OLD WESLEY'S HALVES OUTSTANDING

OLD WESLEY ... 8 MONKSTOWN ... 3

After a poor period Old Wesley and Monkstown seem to be rounding the corner. They met at Donnybrook on Saturday and both gave good displays, the home team winning by a goal from a try and a penalty goal to a try—8 points to three. The forwards had a rare tussle in the first half, but the Monkstown backs made many dangerous thrusts, in which Wall was the inspiring genius. The reward was a fair one when Wall broke through, and put McCourt over for a try. Wall failed with the kick, and almost at once Carry landed a penalty goal for Old Wesley, to leave the score level at half-time. Old Wesley had the best of the second half, and near the end McCririck got a fine try, which Carry converted. Doyle and Carry gave yet another splendid display in combination at halfback—they have brought the Old Wesley back division to life—and it executed some fine passing movements. Teams:—

Old Wesley—W. B. Sterling; R. R. McCririck, W. R. Prescott, T. R. O'Neill, G. S. Prince; E. A. Carry, D. R. Doyle; R. O. Booth, W. T. Collier, W. Donald, D. E. J. Glenn, S. Hall, R. D. Magill, G. H. McElroy, L. Plewman.

Monkstown—L. Crisp; R. W. Fox, P. Gill, D. F. Barclay, T. H. D. Wall; P. Keane, J. C. Fraser; J. E. McCourt, B. P. Dunne, H. J. Boylan, J. S. Griffin, Rev. M. R. Portleus, F. N. C. Salmon, E. C. Dunne, J. F. Regan.

Referee—Mr. E. J. Doyle.

CLUB MATCH AT LIMERICK

In a club match at Limerick yesterday Garryowen defeated Young Munsters by a penalty goal (Matthews) and a try (Ryan) to a penalty goal (Fitzgerald).

CONNAUGHT SENIOR LEAGUE SEMI-FINAL

Corinthians ..... 19 Galwegians 0

ULSTER SENIOR RESULTS

Collegians ..... 3 Queen's University... 0
Knock ..... 3 Instonians 0

ASSOCIATION FOOTBALL

A HOME RECORD STANDS

Local Player Scores Winning Goal for Limerick

LIMERICK ..... 2 ST. JAMES'S GATE 1

At Limerick yesterday Smith and Lynch scored for Limerick; Byrne for St James's Gate.

The home side were somewhat lucky to get away with both points, as the visitors had the greater share of the play and played better football.

The opening half was scrappy, and Limerick, through an injury to Cormley, were somewhat disorganised. It was only their great defence and fighting ability that enabled them to keep their unbeaten home record.

Murphy, McCann and Nash were solid in defence, and Smith, Kelly and Lynch were prominent forward.

When Limerick took the lead fifteen minutes after play was resumed the visitors launched repeated attacks, but although there were many melees in the Limerick goal-mouth the home defence stood firm.

O'Reilly, Gaskins, Geoghegan and Byrne were the best of the visitors. The latter, at centre-forward, wasted no chances. Murphy, Limerick's goalkeeper, made two fine saves early on from Byrne and Geoghegan, and when the home team attacked O'Neill shot wide from close range. St. James's Gate pressed, and after Murphy saved from Byrne, the latter opened the scoring from a pass by Kennedy.

Limerick's two scores came rather surprisingly. Lynch passed to Smith, who netted, and before the visitors had recovered, Lynch, a local, making his début, with a hard drive close in, beat Webster for the winning goal.

Limerick—Murphy; Douglas, Nash; Gormley, McCann, Cummins; O'Neill, Smith, Nunan, Lynch, Kelly.

St. James's Gate—Webster; Stewart, Doyle; O'Reilly, Gaskins, Lennon; Kennedy, Keeley, Byrne, Read and Geoghegan.

BRAY'S LOCAL TEAM SHOWS UP WELL

BOHEMIANS ..... 4 BRAY UNKNOWNS 3

At Dalymount Park on Saturday. The scorers were Jordan (2), Ellis and Mallin (penalty) for Bohemians; Buchanan, Doran and Dunne for Bray.

Bray Unknowns, with an almost completely local team, put up a fine performance in running Bohemians to a goal. Had it not been for a series of mistakes by their forwards, it is possible that the visitors would have gained a division of the points; but they lost several scoring chances, and it was not until a minute before full time that they got their third goal, which was well overdue on their play up to that stage. Smyth and Buchanan were a good pair in Bray's left wing, and it was from this quarter that the Bohemian defence met with most trouble.

There was some rapid scoring in the first half, and within seven minutes a pass from Smyth ended in Buchanan giving Bray the lead. Three minutes later Jordan equalised with a header from a pass by O'Flanagan. A grand solo run by Doran regained Bray the lead, Nolan, in the home goal, being at fault in an unsuccessful attempt to clear, but in less than two minutes Jordan, from O'Flanagan's centre, put Bohemians again level. Bohemians' forwards were always more dangerous in attack, and before half-time Ellis got their third from O'Flanagan's pass. Ten minutes from the end O'Flanagan was fouled, and Mallin got Bohemians' fourth. In the last minute Dunne netted for Bray.

Bohemians—W. Nolan; H. Simmonson, J. O'Brien; T. Mallin, J. Fox, A. Maguire; E. O'Flanagan, W. Boyle, P. Ennis, W. Jordan, P. Ellis.

Bray Unknowns—Flynn; Neary, Daly; Fitzgibbon, Dalton, McArdle; Doran, Dunne, Murphy, Buchanan, Smyth.

DUNDALK AT THEIR BEST AGAINST WATERFORD

DUNDALK ..... 4 WATERFORD ... 1

At Dundalk yesterday. Patterson (2), Rigby and Donnelly scored for Dundalk; O'Donnell for Waterford.

It was a good game, and all the more interesting by the fact that three goals came in the first fifteen minutes.

Waterford made one change, playing Gill at left-half instead of Arrigan. Dundalk relied on the side which fell so heavily against St. James's Gate the previous week. The home forwards, however, finished better now, even though Rigby was limping throughout the second half.

Waterford scored after five minutes. A high centre from McGourty beat Moloney, and as Tizard came out O'Donnell flashed through and shot into the empty net. Dundalk levelled the scoring five minutes later, when Patterson beat Anderson from close range. Rigby sent Dundalk ahead soon after. He took a cross from Griffiths, and shot well away from Anderson into the corner of the net.

Five minutes before the interval Dundalk's score was brought to three, when Patterson beat Bergin, and went ahead to shoot a good goal.

In the second half Waterford were a far better team than in the first half, and the cleverness of McGourty and O'Donnell should have made for goals. That McGourty did not score one and Kennedy another was due to the brilliance of Tizard. He saved a rasping close-in drive from McGourty, and then as Kennedy was about to shoot from ten yards dived for the forward's feet and got the ball away. Dundalk returned to the attack, but Noonan and Bergin were sound full backs.

Johnston, playing soundly at centre-half for Waterford, gave his forwards many chances, but they were unable to master the Dundalk half-back line, in which Lunn played finely.

Dundalk got another goal—the best of the match—Donnelly beating Anderson all the way with a powerful left-foot shot.

Play was fast and furious, and in the closing minutes both sides forced corner kicks.

Dundalk—Tizard; O'Neill, Hoy; Lunn, Moloney, Hirst; Patterson, Squires, Rigby, Donnelly, Griffiths.

Waterford—Anderson; Noonan, Bergin; Walsh, Johnston, Gill; Martrey, McGourty, O'Donnell, Kennedy, O'Keeff

The Irish Times.

MONDAY, NOVEMBER 29, 1937.

AUCTIONS.

ON VIEW TO-DAY (MONDAY), 10 to 5 o'clock. SALE TO-MORROW, 12 o'clock.

66 PEMBROKE ROAD.
HIGH-CLASS FURNITURE AND EFFECTS.

Gilt, White Enamel and Oak-framed Mantel Mirrors; Oxodised Fire Suites, Mahogany framed Day Couch, Chesterfields and Divan Chairs, Mahogany Hall Stand, 6 Walnut-framed Chairs and Saddlebags; Art Silk, Net, and Print Curtains, Inlaid Mahogany Gramaphone Cabinet, Art Pottery Vases, Polished Wood Chiffoniers, Rosewood China Cabinet, Oak Oval Table, Baize-top Folding Card Tables, Mahogany Side Tables, Polished Wood Screw Dining Table, ditto Bookcase and Cabinet, sundry Table Glass and China, Axminster Room and Stair Carpeting, Satin Walnut and Oak Twin Beds and Bedding, Oak and Polished Wood Bedroom Suites, ditto Chest of Drawers and Commodes, Mahogany 2-drawer Toilet Tables, Oak Reclining Chairs, Skeleton Wardrobes, Bentwood Chairs, Mahogany Portable Roll-top Desk, Bed and Table Linen and Blankets, Kitchen Furniture and Utensils, Linoleum.

On View To-day, 10 to 5 o'clock. Terms—Cash and 5 per cent. fees.

BATTERSBY & CO.,
Auctioneers and Valuers, M.I.A.A., F.A.I.,
39 WESTMORELAND STREET, DUBLIN.

SALE TODAY 1 o'clock prompt.

VERY SECURE GROUND RENT.
£250 PER ANNUM OUT OF
29 NORTH EARL STREET.

FOR SALE BY PUBLIC AUCTION AT ESTATE SALEROOMS, 17 MERRION ROW, ON TO-DAY (MONDAY), 29th NOVEMBER, at 1 O'C PROMPT. Tenure:—Held under Fee Farm Grant dated 25th October, 1850. Subject to £2 15/4½ per annum, and sub-let to Messrs. John Tyler and Sons, Ltd., for 999 years from 1st April, 1918, subject to £250 per annum, payable quarterly. P.L.v. £400.

For particulars and Conditions of Sale apply to the Auctioneers or to GEORGE GREEN, Esq., Solicitor, 52 Dame street.

JAMES ADAM & SONS,
Auctioneers and Valuers, M.I.A.A.,
17 MERRION ROW & 19 STEPHEN'S GREEN, N.

10½ gns.

A NEW Model from Vienna in Black Wool Crepe Georgette. Smart, plain tailored skirt, with two knife pleats in front. Inset of black satin in bodice, finished with two smart "tie" bows. Front of bodice and edge of basque hand embroidered in cut-work design. A style all your own, shorn of exorbitant profits. WX size.

Newells
63 GRAFTON STREET DUBLIN
Underwear, Hosiery, and Children's wear at our other branch, 76 Grafton Street.

PREPAID ADVERTISEMENTS

DOMESTICS WANTED CONTD FROM PAGE 1

HOUSE AND PARLOURMAIDS WANTED

TEMPORARY, efficient HOUSE PARLOURMAID, one month from about December 7th. App. Mrs. Ward, Aylesbury, Upper Adelaide road, Glenageary; good wages. 26 C

TALL, active GIRL, HOUSE PARLOURMAID; £40 to £45 necessary; good discharges.—L. G., 17 Beaufort Gardens, London, S.W.5.

WANTED, first of January, HEAD HOUSEMAID; age under 40. Apply Countess of Fingall, Killeen Castle, Dunsany, Co. Meath. 24 X

WANTED at once for lady's house, Co. Down, HOUSEMAID and PARLOURMAID; good wages given; reference required. Apply Box D., Eason's Advertising Service, Belfast. 24 A

WANTED immediately, HOUSE PARLOURMAID; family two; send copies, age, wages required.—Abington, Rush. 24 A

YOUNG HOUSE PARLOURMAID WANTED for Leeson Park, Dublin; references required.—55, Irish Times Branch Office, Baggot street Bridge.

NURSES WANTED.

NURSERYMAID, for titled family, Ireland and England; must be experienced; state age and full particulars. Address "Z 2970, Nurserymaid," this office.

WANTED for country, competent, trained CHILDREN'S NURSE; age 25 to 30. Apply, with copies references and stating salary, "Z 2968, Nurse," this office. 26 C

WANTED, experienced Protestant NURSE for infant.—Marchioness of Kildare, Ballysaggart House, Co. Kilkenny. 28 C

WANTED, certified INFANT'S NURSE, for England and abroad (one baby); thoroughly experienced, refined; applicants apply personally.—Miss Moynihan's Nurse Bureau, 55 Lower O'Connell street.

WANTED trained, experienced INFANT'S NURSE for first baby; doctor's house, Midland town. Apply 16 Herbert street, Dublin, with testimonials, about noon, or "Z 2978, Nurse," this office.

KITCHEN, LAUNDRY, ETC. WANTED.

SUSSEX, England—Two Girls (preferably friends) REQUIRED immediately as KITCHENMAID and HOUSEMAID in boys' school; staff 12; age 18-20; wages £36-£40. Apply Mrs. Wallis, Ashdown House, Forest row, Sussex. 26 C

DOMESTICS DISENGAGED.

"IRISH TIMES"
EMPLOYMENT REGISTRY.
NO FEES CHARGED.
HOURS: 10 a.m. to 4 p.m.
Saturdays, 10 a.m. to 1 p.m.
Saturdays, 10 a.m. to 1 p.m.

Matron can supply well recommended Domestics, experienced and untrained, all capacities.

31 Westmoreland Street, Dublin.
'Phone, 76555.

COOKS AND DAIRYMAIDS DISENGAGED.

A COMPETENT Cook Housekeeper or Cook General (Protestant, young) disengaged. Interview, Miss Moynihan's Bureau, 55 Lower O'Connell street.

SUPERIOR Cook General, disengaged 8th January, 7 years present situation; go Housekeeper to gentleman; sew, repair linen, take charge of house during owner's absence; R.C.; age 36; £40. Address "Z 2974, General," this office. 28 D

GENERALS DISENGAGED.

EXPERIENCED Daily General, all duties; South side; excellent references.—D 522, this office.

SHOOTING, SPORTING, GAMES.

GARNETT'S for Guns, Rifles, Cartridges, Fishing Tackle and Gun Repairs. Catalogue free.—Garnett's, 31 Parliament street, Dublin. T

OPTICIANS.

SAVE money by bringing your Hospital and Oculist Prescriptions to Geo. Prescott and Son, Qualified Opticians, 13 Merrion row, Dublin. 'Phone 72506. Repairs returned by same post. 10 X

SPECIFIC ARTICLES.

ALL Waterproof Covers for Carts, Vans, Threshers, Lorries, Hay Covers, Sacks, Bags, Tents, Marquees, etc., terms—Coleman, 21/25 Chancery street, Dublin. T

ALL Boys should visit Hely's Model Engineering Department. Meccano, Railways, Aeroplanes, Speed Boats, Constructor Outfits.—Hely's, Dame street, Dublin. 25 B

ARDENT Oil Heating Stoves, the most economical with the highest heating power, three sizes: 40/-, 60/- and 80/-.—Thos. McKenzie and Sons, Ltd., Pearse street, Dublin. S 27

COVERS to Ricks, Carts, Threshers, Lorries; Tarpaulins, Sacks.—Pearse Brothers, 35 Usher's quay, Dublin. T

COME and see the sensational "Nu" Talkie Cinema at Hely's, Dame street, price 21/-. Complete with Films and Synchronised Record. 25 B

FOR Sale, Oak Roll-top Desk, new condition.—D 382, this office. 24 A

GIVE your friends a Diary!—Wonderful selection of Pocket and Office Diaries now on view at Hely's, Dame street, Dublin. 25 B

GESTETNER Duplicator, No. 6 Rotary, cost £50, to sell £10, or nearest; also Hoover Minor.—Joseph Conan, 4 Dawson street. T

SLATES, best machine finished. Write to Ireland's most modern quarries, Drimagh, Dunmanway. 4 X

SINGER Sewing Machine, complete with electric motor, on stand, nearest offer £10, perfect order; also many large Mirrors.—Joseph Conan, 4 Dawson street. 27 D

TYPEWRITERS, every make, from £4, guaranteed. Norman Typewriter Engineering Works, Trinity street. Established 1897. 32 4

TWO Naturalists—Unique Collection of Beetles, etc., seen by appointment.—D 479, this office. 26 A

UNSATISFACTORY dealing by any advertiser in this column should be immediately reported to the Manager of the "Irish Times." X

WONDERFUL Value—"Acme" Packet, 25 attractive Xmas Cards, 1/6; postage 4d. Hely's, Dame street, Dublin. 25 B

WINDOLITE—The best Glass Substitute, in rolls 3 ft. wide, 4/6 per yard; postage extra; any length cut; trade terms on application.—Thos. McKenzie and Sons, Ltd., Pearse street, Dublin. S 27

XMAS Presents—Handmade Leather Bags, Celtic design, and other Xmas Novelties.—15 Dartmouth square, Dublin. 'Phone 61423. 28 D

SPECIFIC ARTICLES WANTED.

ARCHITECTURAL and Building Construction Books wanted.—D 518, this office.

GOLD—Sovereigns, Jewellery, Dental Plates Wanted. Highest price.—Orzel, 35 Nassau street.

TYPIST'S Table Wanted; state price.—D 538, this office.

WANTED, Time Clock; must be in good condition. Address "Z 2973, Clock," this office. 28 D

MACHINERY.

ABOUT Belting for Threshing, all classes from stock carried.—Doherty, 36 Lower Gardiner street, Dublin. X

FOR Sale, 12½ Ton Aveling Steam Roller and Scarifier, fully insured; also 4 Ton Leyland Lorry, good condition.—D 493, this office. 26 C

PULLEYS, wrought iron split and solid, also steel and Wood Pulleys.—Doherty, 36 Lower Gardiner street, Dublin. 16 X

TWO Burnishing Machines for Sale, belt drive, overall length 26" and 36" respectively, height 42"; also one Dust Extractor, inlets and outlet, 4" diameter; Mild Steel Shafting, Pulleys of various diameters, and Bearing Pedestals. Apply Wallace, 46 Wicklow street (over Switzer's). 24 A

MACHINERY REPAIRS.

ABOUT Repairs—Immediate attention to Plant Breakdowns, anywhere. Overhauls in Engines, Boilers, etc. Gear Cutting, Cylinder Boring, Roll Grinding and Brass Moulding. 'Phone; Belfast 229.—Robert Craig and Sons, Engineers, Ltd., Great George's street, Belfast. X

WATCHES, REPAIRS, JEWELLERY.

ABOUT Old Gold, Sovereigns, Precious Stones, etc.; highest prices paid; country parcels cash by return; reliable Clock, Watch, Jewellery Repairs.—Pillar House Jewellery, Henry street, Dublin. T

PLYWOOD AND TIMBER

BEECH and other Standing Timber required in large quantities; well wooded estates purchased outright. Address "Z 2972, Timber," this office. 28 C

GARDEN, FARM, BEES, ETC.

OUTDOOR.

Writing on this subject in the *Weekly Irish Times*, the Garden Correspondent says:—Plant roses, shrubs and climbers, and prepare ground for plantation of violas; make good any gaps in the wallflowers and other spring bedding plants, taking care to replace with plants of the same variety and colour of flowers. Any arrears of work in the pruning or planting of fruit trees or bushes should be taken in hand and completed. Where it is the practice to point in the mulching around fruit trees and bushes, this should be done carefully so as not to injure any of the surface fibres.

A GARDEN Token will solve the Christmas Gift problem. Get one at Drummond's, and your friend can make the selection.—57/8 Dawson street, Dublin, and 5 Dublin street, Carlow. T

AT Drummond's—A choice selection of Fruit Trees and Roses, grown under ideal conditions in virgin soil at our Carlow Nurseries; strong root action and clean, healthy stocks. Catalogues free and inquiries welcomed.—Dawson street, Dublin, and Carlow. S 25

A SPECIALIST in Garden Planning, rock gardens, crazy paving, rustic pergolas, hard tennis courts, rustic paths, material supplied; R.H.S. medalist.—E. G. White, F.R.H.S., Whitechurch Nurseries, Rathfarnham, Dublin. Dublin 95197.

A CLEARANCE offer Tulips, any colour, 1/4 doz., 6/- 100.—29 Eden quay. 24 A

COLD Snap—Protection in Home and Greenhouse. Prepare now! Oil burning heaters in many sizes. Economical, safe, sure; 15/- upwards. Write for lists.—M. Rowan and Co., Seed, Bulb and Plant Merchants, 51-52 Capel street, 1 and 2 Westmoreland street, Dublin. 27 F

EVERGREEN—Oval Privet, the most reliable hedging plant, hardy by the sea, strong sushy plants, 2 to 3 feet, 8/6 per 100; extra special strong bushes, 3 to 3½ feet, 15/- per 100, 3/- per dozen; Cupressus Macrocarpa, 3 to 4 feet, 6/- per dozen, 42/6 per 100; 4 to 5 feet, 7/6 per 100; Laurels, 1½ to 2 feet, 2/- per dozen, 12/6 per 100; 2 to 3 feet, 3/6 per dozen, 18/ per 100.—Galvin Bros., Nurseries, Wexford. T

GREENHOUSE Heating Apparatus, oil or coke; all sizes in stock; Oil Apparatus, portable and safe, from 15/-; Coke or Coal Apparatus, from £6; list on application.—Thos. McKenzie and Sons, Ltd., Pearse street, Dublin. S 27

LISSADELL Harlington (Early York) Cabbage Plants 2/- 100, post free; cash with order, subject unsold.—Mausser, Lissadell, Sligo. T

RUSTIC Poles, in great assortment, at 11 South King street.—Arthur Jones. 28 D

SUTTON'S (Reading) Seeds—Special Irish Catalogue now available from Findlater's, Findlater's Corner, Dublin. No duty need be added to prices in this catalogue.

TRUMPET Daffodil Bulbs, 5/- 100, post extra; also Tropeolum Speciosa, dozen roots 2/6, post free.—Radcliff, Wilmount, Kells, Meath. 24 A

TREES Removed, Rooted; experienced.—McDonald, 45 Rock road, Blackrock. 24 A

POULTRY, FISH, CAGE BIRDS, DAIRY.

ALWAYS use Williamson's Poultry Foods, Household Flour, Wholemeal, cheap Small Wheat; quotations free; prompt deliveries.—Burgh quay and 182 Pearse street. 16 X

BLUE-WHITE and Yellow Rollers, 15/-; Cross-breds 12/-, Hens 5/-; beautiful singers.—Allardyce, Oak Park, Carlow. 24 A

BEAUTIFUL Roasting Chickens, 5/6 pair; large Boiling Fowl, 4/6 pair; fat Geese, 6/6 each; best Turkeys, 10/- each; all dressed, post paid.—Molly O'Donoghue, Convent Road House, Rosscarbery, Cork.

BEAUTIFUL, large Roasting Chickens, 5/6 pair; fatted Geese, 6/- each; Hen Turkeys, 12/6 each; trussed, post paid.—Miss Price, Rosscarbery, Cork.

COCK-EELS, Pedigree Rhode, Wyandottes, Leghorns, 10/6, 15/6, 21/-; also Barnevelders, Light Sussex, Rhode and Leghorn Hens, 4/6; E.gle fettings, 7/6; Cocks, cleaning, 5/—Fairyhill, Blackrock. Phone 138.

EARLY hatched R.I.R. Cockerels, high laying strain, from blood tested stock, 7/- each; Department H.I.R. Cockerels, April hatched, 5/-.—Glover, Knockmurry, Unstiereo. 26 A

FOR Sale, pure Embden Geese, from one to four years old; also young Ganders. Address "Z 2967, Geese," this office.

FOR Sale, pure bred Wyandotte and Rhode Pullets, March hatched, from pedigree stock. Apply Mrs. Reddy, Beckweston, Leixlip. 27 D

HANDSOME, pure bred Light Sussex Cockerels for breeding; carriage paid, 6/-.—Coghill, Athboy, Meath. 26 D

WELL fed, plump Turkeys, from 9 to 14 lbs., 1/3 per lb., delivered Dublin. — Holylands, Rathfarnham 26 C

12 MARCH Wyandottes, Pullets, 6/-; 12 Rhode Island Reds, 5/-, laying.—Perrott, Avoca.

FURNITURE, CARPETS, ETC.

CONTENTS single bedroom, including Satin Walnut Wardrobe and Dressing Chest; best offer.—D 472, this office. 26 A

LAWLER Brothers will buy or sell your surplus Furniture. Auctions every Thursday.—55 Ormond quay. T

MUSIC, PIANOS, ETC.

BABY Grand Piano for Sale, well known make, almost new; £60.—D 403, this office. 26 B

MANDOLINE for Sale, superior tone; cost £14, accept £2 10/-. Apply D 372, this office. 24 D

MAHOGANY Inlaid Cabinet Gramophone, Records; cost £22; sacrifice, £5.—D 430, this office. 25 B

THE Gramophone Stores, Johnston's Court, Grafton street Dublin, are Agents for Parlophone Records, Gramophone and Radio Sets. Civility and attention to all inquiries. T

Made in Dublin
Fully Guaranteed

This is
TWILFIT FITTING WEEK
Expert Corsetiere in attendance daily in SWITZERS Corset Department

'PHONE 76821 (12 Lines)

Ladies will be well advised to arrange for a personal fitting by the 'Twilfit' Corsetry Specialist who will be in attendance to-day and all this week at SWITZERS. A complete range of new models is now available—garments skilfully designed to lend grace and poise to EVERY type of figure - and hence a perfect fitting is assured. Appointments can, if desired, be reserved beforehand in Corset Department (First Floor).

★ *If unable to call, write for the new Twilfit Booklet*

Switzers GRAFTON ST. DUBLIN
SWITZER & CO. LTD

DRESS, FURS AND COSTUMES.

A PUTT Clothes—Mrs. Cusack, 65 Aungier street, gives highest prices for Left-on Clothing, Furniture, etc.; distance no objection. 23 B

A BUYER sent for Left-off Clothing.—Grocers and Co., 152 Parnell street, Dublin. S 23

FOR Sale, Lady's Fawn Ridge Coat, medium size; £2. Address "Z 2959, Coat," this office. 26 D

LADIES', Gent's, Children's Wardrobes, Gold, Silver Purchased; highest cash prices.—Messrs. Patrick street, Kingstown. 78 2

WANTED, pair Lady's Hunting Boots, size 6, colop 13/14, good condition; approval.—Thompson, Short Castle, Malloy. 28 D

HORSES, HARNESS, ETC.

AT Callaghans, Dame street, Dublin—Hunting Saddles, Bridles, Horse Clothing, Stable Requisites; lowest prices. 12 17

BAY Mare, rising 5 years, 15.2 hands, by Corcluske, dam by Defence; has been hunted with Carlow Hounds; very good jumper and quiet. Apply Mrs. Salter, Ballevilly, Co. Carlow. 27 X

FOR Sale, fine bay horse mare, quiet and bonny; reasonable.—Maxwell's, 28 Henry street. T

FOR Sale, Chestnut Cob, aged, 14.2, hunted by owner with Meath Hounds last four seasons, fast, perfect jumper, excellent manners, sound.—Mrs. Farrell, Cookstown, Kells. T

FOR Sale, black Gelding, four years, 15 hands, by St. Mel, dam Thunderbolt, perfect manners, suit lady; also Pony Trap.—D 422, this office. 25 B

HORSE Clippers, electric and hand; Repairs and Sharpening.—Both Bros., King street, Dublin. 7 X

CATTLE, LIVE STOCK.

CLEAN, healthy Ferrets, large like Dogs, 10/- each; small and medium Dogs, 8/- each; Bitches, 7/- each; carriage paid, box free.—Arthur Leist, Ferret Farm, Denton, Hardeston, Norfolk, England. 25 B

MILKING Cow Wanted, newly calved; state age and price. Apply Mrs. Crowe, Wyvern, Bushy Park road, Terenure. 26 A

WANTED, Blue or White Persian Kitten; letters only.—Riversdale, Willbrook, Rathfarnham, Dublin 24 A

WANTED, Hereford Bull.—Turbett, Kilmashogue, Rathfarnham.

DOGS.

A1 PEDIGREE PUPPIES, Cockers, Fox, Irish, Scottish Terriers for sale.—Pyncot Boarding Kennels, Dundrum, Dublin. 'Phone 159. 12 27

BOOK now your order for Xmas Presents and save disappointment. Cairn Terrier and Pekingese Puppies now ready.—Dartmill Kennels, Ballyboughal, Co. Dublin. 'Phone: Ballyboughal 6. 28 B

DOG Wanted, Kerry Blue or Irish Terrier, about six months old, to train as watch dog; state price and full particulars.—D 495, this office. 26 C

FOR Sale, Labrador Puppies, 12 weeks old; sire "Teddy of Hednasgrove," international champion, dam "Bess of Holmbay," also first prize winner; Dogs 8 guineas, Bitches 6 guineas.—James Franie, Railway Hotel, Ballygowan, Belfast. 26 A

FOR interesting Irish Kennel News, Articles and Special Reports of Dog Shows, also official and exclusive Irish Kennel Club Reports and Registrations, read "THE IRISH FIELD." On sale every Saturday, Price 2d. T

IRISH Terrier Puppies, 9 weeks, champion strain, healthy specimens.—Hardiker, Swords, Co. Dublin.

MINIATURE Sealyham Puppies, sire famous Film Star's Elmer Lucky Boy, owner bringing them from England; snap-shots.—O'Sullivan, Allestree, Shropshire. 25 B

PEKINGESE Puppies, pure bred, lovely Xmas Pets, 2 months—three, 15 Dartmouth square, Dublin 'Phone 61423. 28 D

SKYE Terrier Puppies, three months old, champion pedigree.—Unkles, Fleetville, Bandon. 26 C

BUSINESS, BUSINESS PREMISES, LANDS, ETC.

GUEST House, immediate sale owing to ill-health; convenient Leeson street; 22 permanent boarders; modern furnishings; lease 900; low ground rent; lease and furniture £1,800.—Arthur Jones, firm, 10 Stephen's Green. 25 B

MODERN Shop, Dwelling, Dairy, 26 Sandrin road, Kimmage; sleeping apart, thousands new dwellings. 26 D

BUSINESS PREMISES LANDS. CONTINUED

OFFICES, second floor, corner Frenches, facing Dawson and Molesworth streets; good windows. Particulars, keys, Prim Bros., 21 Dawson street. 24 A

O'CONNELL Bridge vicinity—Premises, comprising 1,500 feet (approx.), ground and first floors, suitable wholesale or factory; rent £130 yrs.—Barrise, Auctioneer, 48 Lower O'Connell street. T

TO Let, commodious Premises, suitable large factory, city centre. Apply Ground Floor, 52 Middle Abbey street. 26 C

32 YORK street, Stephen's Green—Offices, Residence, 2nd two floor; suit factory, 72 by 20 feet; rear entrance; alterations suit tenant.—Arthur Joyce, Solicitor, 121 Stephen's Green. 24 A

BUILDING SITES.

BUILDING Sites wanted, South city, suburb; two or more houses.—D 379, this office. 24 A

10 ACRES, freehold Selling; all services, 'bus station, ripe for exploitation. Auctioneers Arthur Jones and Son. 26 C

HOUSES AND LANDS FOR SALE AND WANTED.

ABANDON House-hunting—Intending Purchasers and Sellers should consult Garvey and Good, Lincoln place ('phone 62468). Inspection facilitated by car. Loans arranged. T

ABBOTT McCARTHUR, 18a Rossenadle, Macartan Place, 17 O'Connell street. Telephone: 44941 Dublin. T

ANNAVILLE Park, Dundrum—Your last opportunity to Purchase a House on the old terms; moderate deposit, 17/- per week includes ground rent and rates; three bed, two living rooms, tiled kitchenette, garden front and rear; bus 48, 48A, 54 from St. Stephen's Green to door. Apply 43 Annaville Park, between 2 and 9 p.m. 'Phone 51743. T

AUCTION Sale, 16 Farney Park, Claremont road, Sandymount—attractive, semi-detached, tastefully decorated, modern House, with garage; drawingroom, dining room, three bedrooms, nice bathroom, kitchen, scullery; good garden front and rear; seen any time. Selling 14th December.—Auctioneer, Albert MacArthur, "The Housefinder." 24 A

AT Blackrock, Marefimo Gardens, Last—Three, 4 and 5 bedroom types, 2 large reception, garage, etc., up to date labour-saving; grates and decoration to choice; superb situation overlooking Dublin Bay, access to sea; moderate prices. Open daily. Particulars on site or Arches, 12 Lower Fitzwilliam street. 'Phone 62023. 24 A

AT Stacklock, six-roomed, semi-detached, garage space, access sea, near trams, churches, rail, £925; another £900; easy payment system arranged. Archer, 12 Lower Fitzwilliam street. 'Phone, 62023. 24 A

A COMMODIOUS House, tastefully occupied, adjoining Grafton street, modern equipment, just vacated, lovely position for good cafe, offices or flats. Apply E. O'Jones and Son, 138 Stephen's Green. 26 C

A NICELY situated detached House, Kingstown, 8 apartments, garage, garden, etc.; price £1,400.—1605, Irish Times Branch Office, Kingstown. 26 C

BLACKROCK—Rowan Park, semi-detached, 7-roomed Houses, all conveniences, £1,025.—March and Mahony. 8 25

BRAY—8 Acres, freehold, £700, sunny Homestead, clamp.—Arthur Jones, Stephen's Green. 24 A

BARGAIN—Modern 2 storey House at Inchicore opposite Oblate Fathers' Church; 3 reception rooms, breakfast room, 3 bedrooms, bathroom, electric and gas, garden and garage. Details, Battersby, 39 Westmoreland street. 25 B

BLACKROCK—Semi-detached, modern House, containing 2 reception, 4 bedrooms, kitchen, h. and c. bath, garden, garage; electric light and gas; house has been newly decorated throughout; remission of rates for 15 years; price for quick Sale, £1,025. Seen on our agent.—Thos. Dockrell, Sons and Co., Ltd., Agents. 26 C

BEAUTIFUL detached Residence, Monkstown; large selection Blackrock, Glenageary, Sandycove, Dalkey, Killiney, Ballybrack; Stillorgan; all sizes.—Boss, Blackrock, over Munn & Cassidy. 27 D

COMPACT—All-rock dining, 2 reception, 4 bedrooms, bath, electric and gas, garden, etc.; £800. Details, Battersby, 39 Westmoreland street. 24 A

CLONTARF, knock-out price £500 can remain out!—Attractive Bungalow, on nearly ¼ acre; 2 reception rooms, 4 bedrooms, bathroom, kitchen, electric lights, gas, garden, workshop, etc. Details, Battersby, 39 Westmoreland street. 25 B

DUN Laoghaire—Substantially built House, suitable for private hotel, flat conversion, etc.; price £875 (to include furniture).—Garvey and Good, Lincoln place. 24 A

DUNDRUM—Modern, detached Residence, 2 reception rooms, 3 bedrooms, bathroom, electric and gas; gardens, garage; £1,200. Details, Battersby, 39 Westmoreland street. 24 A

HOUSES AND LANDS CONTINUED

DUN Laoghaire, Carlisle terrace—House, containing eight apartments, for Sale; head rent about £15 yearly; long lease; price £850.—Margetson, 18 Lower Baggot street. 25 B

DUN Laoghaire—Splendid Family House, best position, near sea front; head rent £17 11s. 6d.; long lease; no reasonable offer refused.—Garvey and Good, Lincoln place. 26 C

GLASNEVIN—£1,100, favourite road, quiet situation, 2 reception, 4 bedrooms, bath, kitchen, electric and gas; garden. Details, Battersby, 39 Westmoreland street. 24 A

GLASNEVIN (convenient all services)—Pre-war, non-basement House, in perfect order; two reception, four bedrooms, maid's room, kitchen, bathroom, electric light and gas, garage; suit boarding house; £1,075.—North and Co., 110 Grafton street.

HOLLYBANK avenue, Upper, Ranelagh—House, containing 2 reception, 3 bedrooms, maid's room, kitchen, bathroom, electric light and gas; held for long term at £6; partial remission of rates; price £850. Charles Corcoran, Solicitor, 39 Fleet street. 24 A

LEESON street vicinity—Four reception, 5 bedrooms, bath, kitchen, electric light and gas; £1,400. Details, Battersby, 39 Westmoreland street. 24 A

MORNINGTON road—Well built House, in excellent condition; suit private residence or flats.—Garvey and Good, Lincoln place. 24 A

MONKSTOWN—Detached, double-fronted Residence, ample accommodation, lovely gardens, garage for two cars; all in perfect order; £2,000. Details, Battersby, 39 Westmoreland street. 24 A

MT. Merrion—Exceptionally attractive, semi-detached, non-basement, all electric House; hall (parquet floor), cloakroom, 2 reception, 4 bedrooms, bath (h. and c.), large kitchen, spacious well laid out gardens, garage separate from house with separate entrance; partial remission of rates; price £1,350. Details, Battersby, 39 Westmoreland street. 25 B

MAXWELL road, Rathmines—Pre-war, non-basement House, 2 reception rooms, 3 bedrooms, maid's room, kitchen & and c. bath, electric light, garden; good condition throughout; price £850. Orders to view from Thos. Dockrell, Sons and Co., Ltd., Agents. 26 C

RATHMINES—Detached, non-basement, pre-war House, having 3 reception rooms, 5 bedrooms, kitchen, h. and c. bath, cloakroom, electric light; garden, covered-in entrance and conservatory; excellent order throughout; price £1,900, or near offer. Seen by appointment with Thos. Dockrell Sons and Co., Ltd., Agents. 24 A

RATHGAR—£1,200 offers), solidly built, detached Residence, charming design, large gardens, 2 reception, 4 bedrooms, electric and gas; fine garage Details, Battersby, 39 Westmoreland street. 24 A

RATHMINES—A conveniently situated pre-war, brick built House, newly decorated throughout; 2 good reception rooms, 5 bedrooms, kitchen, h. and c. bath, electric light, garden, space for garage; held free of rent for ever; price £1,000. Keys with Thos. Dockrell, Sons and Co., Ltd., Agents. 26 C

RATHGAR—£950. Furniture £150, eDice House, 3 bedrooms, 1 maid's, garage, running water bedrooms and stores. Auctioneer. 26 C

SUITABLE for nursing home, private hotel or family residence, detached House, Old Cabra road; convenient to buses, trams, etc.; splendid accommodation. Sole Agents, Holden, Auctioneers, Saint Andrew street.

SANDYMOUNT—Semi-detached House for Sale; drawingroom, diningroom, kitchen, four bedrooms, bathroom (hot and cold), electric plugs, good gardens, splendid garage; lease 94 years, valuation £18. h.r. £10; price £1,250; perfect condition.—D 540, this office.

10 PALMERSTON road—10 roomed House, garage. Auction at Jones, Tuesday, 14th December. 24 A

10 PALMERSTON road—10 roomed Residence, garage. Auction Tuesday, December 14th, 3 o'clock at 10 Stephen's Green.—Arthur Jones and Son, Auctioneers. 16 26

£1,100 CLONTARF; modern, semi-detached, non-basement House; 3 rooms, large garden, tennis court.—Garvey and Good, Lincoln place. 24 A

£1,150 WILL Purchase House; 5 reception, 7 bedrooms, etc.; very convenient to city; suit boardinghouse.—Garvey and Good, Lincoln place. 24 A

HOUSES TO LET.

A NEW, semi-detached House; two living rooms, three bedrooms, tiled kitchen (with gas or electric cooking stove); good garden. For keys apply 43 Annaville Park, Dundrum, between 2 and 9 p.m. T

A DJOINING Palmerston Park—37 Palmerston road, ideal position, open outlook at rear; playing field available. Inspection any time. Apply at "Danboy," Cowper road. 'Phone 91251. 26 C

ALLEN and Townsend, 11 Stephen's Green, offer—Terenure, £24; Rathmines, £90; Clontarf, £90; Rathfarnham, £96. Others all districts. 26 C

HOUSES for Letting, Furnished and Unfurnished. Apply Prim Bros., 21 Dawson street. X

MANSION Flat, newly decorated, with central heating, constant hot water, resident housekeeper, two large reception rooms, four bedrooms, two bathrooms, large kitchenette. Apply Exchange Buildings, Limited, 48 Kildare street. S 26

NORTH Suburbs—A conveniently situated, semi-detached, non-basement House to Let, Unfurnished; 7 rooms, kitchen, h. and c. bath, electric light; garage, garden; rent £90 and rates £28. Seen on orders to view from Thos. Dockrell, Sons and Co., Ltd. 24 A

RANELAGH, Fortfield road, Terenure; £84, free. Apply D 520, this office.

RANELAGH, beside bus and tram—Modern House, 3 bedrooms, etc., £96 free.—Allen and Townsend, 11 Stephen's Green. 24 F

SELF Contained Flats; three and four rooms, kitchenette, bathroom, separate balconies; Grosvenor place, Rathmines. Apply Beckett, in agency. 24 A

SEAFIELD road, S. C. road—Modern two storey House, two sitting-rooms, 4 bedrooms, kitchen, scullery, bathroom, electric light and gas; rent £30 inclusive; references required.—D 536, this office. 28 B

TERENURE vicinity—Modern seven-roomed House, all conveniences and garage, £84, free, on three years' agreement.—Allen and Townsend, 11 Stephen's Green. 24 F

TO Let, Furnished, six months, modern semi-detached House; 2 reception, 3 bedrooms, h. and c. water in each, maid's room, bath and lavatory, garage; South side.—E O 666, Irish Times Branch Office, Inchicore. 26 A

HOUSES WANTED.

WANTED, North or South suburbs, modern House; 5 bedrooms, garage; cash purchase; possession within 3 months.—D 390, this office. 24 B

WANTED to Purchase, a House, in Merrion square. Reply, giving full particulars, to D 480, this office. 3 M

WANTED, House to buy, suitable for flats, good repair; reasonable; city.—D 482, this office. 26 C

WANTED to Purchase or Rent, a small or medium sized House, standing in its own grounds, between two and four miles from Dublin.—D 457, this office.

WANTED immediately to Rent by small family (adults), good medium sized House, with garage, near Roman Catholic church.—D 497, this office. 26 A

APARTMENTS AND FLATS TO LET.

DUBLIN AND DISTRICT.

A SELECTION of first class Flats, Unfurnished, expertly reconstructed, all conveniences, Upper Fitzwilliam street, Herbert street, Donnybrook, N. C. road, Pembroke road, etc. Apply Archer, 12 Lower Fitzwilliam street. 'Phone 62023. 24 A

AT Rossair, 100 Rathgar road, nice Furnished Flat, 3 bedrooms, large sittingroom, kitchenette, bath; convenient to train and church. 24 A

AT 75 Marlborough road, Donnybrook—Part House; newly decorated; hot water, electric light, telephone. 24 B

ACCOMMODATION, full or partial board; comfortable, moderate, central.—12 Upper Pembroke street. 25 B

AT 29 Charleston road, between Ranelagh and Belgrave square, on tram line—Self-contained Flat, bedroom, large sittingroom (divided if required), kitchen, bathroom, separate lavatory; electric gas. Inquire Garden Flat. 25 B

AT 1 Lower Merrion street—Two Rooms, suit student and daughter or sisters. 25 B

A SELECTION of self-contained, luxuriously Furnished Flats, from 30/-; constant hot water and electric light free.—Martin, Eglinton, Newgrove avenue, Sandymount. 26 C

ATTRACTIVE, self contained Flat, suit two aunts, gas, electric.—56 Grosvenor square, Rathmines. 28 D

BALLSBRIDGE—Superlative self contained Garden Flat to Let, Unfurnished, two reception rooms, three bedrooms, bathroom, etc.; private entrance. Particulars, telephone Ballsbridge 997, or reply D 477, this office. 26 C

BEST Unfurnished Flats three rooms, kitchenette, bathroom, own hall door, etc., vicinity Raglan road, Upper Leeson street, Rathgar, Dundrum, Dun Laoghaire, Stephen's Green. Apply 114 Stephen's Green; 'phone, 51359. 26 C

BED-SITTINGROOM, newly Furnished, all modern conveniences, full or partial; 'phone, garage.—19 Raglan road, Ballsbridge. 27 D

COMFORTABLE Home in private house, Rathgar vicinity, offered girl student; partial board if desired.—D 487, this office. 26 C

COMPACT, Unfurnished Garden Flat, Brighton road; three rooms, kitchenette, bathroom. Apply 114 Stephen's Green; 'phone, 51359